

28th Annual



**June 2-4, 2011
Georgia National Fairgrounds
Perry, GA**

**June 3, 2011 Junior Show 9:00 a.m.
Judge: Kyle Conley
Conley Cattle – Sulphur, OK**

**June 4, 2011 Open Show 9:00 a.m.
Judge: John Grimes
Maplecrest Farms – Hillsboro, OH**

Special Thanks To . . .

- Silent Auction Sponsors & Buyers
- Southern National Angus Show Sponsors
- Watermelons Donated by Davis Farms
- Show Decorations Provided by *Houston Hardware and Garden Center*, Bonaire, GA
- GJAA Calf Camp Volunteers and Sponsors
- Southern National Angus Show Committee: Larry Bramblett, Smitty Lamb, Harvey Lemmon and Christy Page
- Angus Royalty:
 - Miss Georgia Angus – Shelby Eidson
 - Georgia Angus Princess – Abbey Gretsche
- American Angus Association Regional Manager: David Gazda
- National Junior Angus Association Director: Clay Williams



SOUTHERN NATIONAL JUNIOR ANGUS SHOW
Friday, June 3, 2011
9:00 a.m.

Judge: Kyle Conley
Conley Cattle
Sulphur, OK

Show Order:
Cow/Calf Pairs
Steers

Bred-and-Owned Bulls
Bred-and-Owned Females
Owned Females
Pee Wee Showmanship
Junior Showmanship
Intermediate Showmanship
Senior Showmanship

Showmanship Selection - 2011 NJAS Showmanship Contest

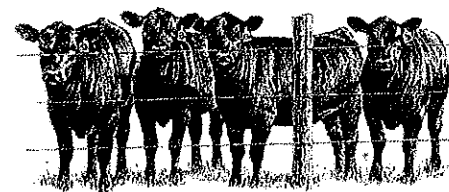

**AMERICAN ANGUS ASSOCIATION
JUNIOR ANGUS SHOW PARTICIPATION STATEMENT**

The American Angus Association, 3201 Frederick Avenue, St. Joseph, Missouri, will participate in premiums offered in individual classes for junior Angus heifers, bred-and-owned heifers, bred-and-owned bulls, cow/calf pairs and registered Angus steers as included in its standard show classifications, according to the premium schedule based on the number of head shown. The premium assistance provided by the American Angus Association for participation in this show is in addition to the premiums offered by the show itself. The premium assistance should not be used to offset show expense and shall be included in the premium payments distributed by the show to the exhibitors.

A minimum of fifteen (15) head must be shown in the junior Angus heifer classes to receive American Angus Association premium participation. The show is not required to have all classes to be eligible for premiums. Separate classes for bred-and-owned heifers may be held if the size of the show merits a separate class. Only bred-and-owned bulls may be counted in the numbers report for premium participation.

To be eligible for Association premiums the entries must be recorded in the sole name of the junior exhibitor and the issue date on the registration certificate must conform to the individual show's requirements regarding ownership. The Association contribution is included in the total premiums listed in each class.

Premiums from the Association are paid only to registered Angus cattle and only if the registration number is a part of the show report provided to the Association. Therefore, all cattle should be registered at the time of entry to make certain they receive the association's portion of premiums. The Association does not pay a percentage on premiums offered in championship classes. An animal may only be counted one time toward the total count for premium participation by the Association.

Exhibitors must have the original registration certificate on each animal available for inspection at the show. Electronically stored registration certificates are **NOT** accepted - only the original certificates issued by the American Angus Association. Any animal, upon check-in, which does not have a legible permanent identification mark (ear tattoo marks, freeze-branded marks or hot-branded marks) corresponding to the permanent identification mark on the registration certificate, is ineligible to show. Once disqualified due to an incorrect or illegible permanent identification mark, animals cannot be re-tattooed and rechecked at the show.

Any female shown with calf at side, the calf must be the cow's most recent natural calf and the calf must be registered by show date and have the original registration certificate at check in.

Only one person at a time shall lead animals into the show ring.

Exhibitors who participate in shows that accept premium monies contributed by the American Angus Association are subject to the Association Rules as found in the *Breeders Reference Guide of the Association*. These rules are found in Part 2: Association Rules. The rules relating directly with the exhibition of Angus cattle are Part 2: Association Rules; Rule 800 Series; including Rule 800 - 811. These rules can be found at www.angus.org.

Any product administered internally or used externally to alter the conformation and/or appearance of an animal for exhibition is prohibited. This includes the covering of white skin, false tail heads (or use of any false hair), use of graphite, powders, hemp or other similar substances externally and steroids, growth stimulants or artificial filling internally. Any animal found to be in violation will be barred from showing. The exhibition of cattle displaying false hair will not be allowed, with the exception of false tail switches.

At any show for which the American Angus Association appropriates funds toward the payment of premiums, no exhibitors, individuals assisting exhibitors or member owners at such show shall be allowed to use any coloring agents, on any animal exhibited. The Association may adopt and implement various tests designed to monitor this prohibition, including but not limited to a "white towel" or "white glove" test. No aerosol cans or other pressurized containers will be allowed in designated make up areas.

All animals exhibited are subject to DNA marker or blood type test to verify accuracy of parentage as covered under the Association Rules and for other testing as required by the individual show.

Authorized representatives of the Association have the authority to enforce the rules set forth herein as well as in the Association Rules, including the barring of a registered animal from a livestock show at which it is to be shown, if there are reasonable grounds to believe a violation has occurred.

12/05

COW/CALF PAIRS

CLASS 1 - COW/CALF CLASS (Cows born January 1, 2008 - August 31, 2009)

PLACE	NAME-SIRE	REG. #	BORN	OWNER/EXHIBITOR
<u>1</u> 01.	Cherry Knoll Ellie 9009 G 13 Stand Out	16395748	02-12-2009	Teddi Steadman Greenwood, SC
CALF	Cedar Creek 846 1112 Cedar Creek DA 1961 846	16903964	03-25-2011	Bull

CLASS 2 - COW/CALF CLASS (Cows born December 31, 2007 and earlier)

PLACE	NAME-SIRE	REG. #	BORN	OWNER-EXHIBITOR
<u>1</u> 02.	H&K 402 Matrix 64 B C Matrix 4132	15855902	10-18-2007	Austin Askew Rebecca, GA
CALF	B D F In Focus JLM IN Focus 7102	16919921	12-20-2010	Heifer

GRAND CHAMPION COW/CALF PAIR 1

Sponsored By: *Gazda Cattle Co., Athens, GA*

RESERVE GRAND CHAMPION COW/CALF PAIR 2

Sponsored By: *Gretsch Brothers Angus, Crawford, GA*

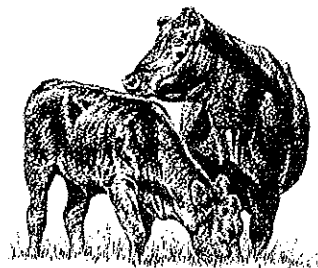

STEERS

CLASS 3 - LATE SENIOR STEERS (November 1, 2010 and December 31, 2010)

CLASS 4 - EARLY SENIOR STEERS (September 1, 2010 and October 31, 2010)

PLACE	NAME-SIRE	REG. #	BORN	OWNER/EXHIBITOR
<u>1</u> 03.	WGCC Big Jim 09X BC 7022 Raven 7965	16902422	10-08-2010	Cole Dorsey Douglas, GA
<u>2</u> 04.	KCS Lookout 10 B C Lookout 7024	16902600	09-09-2010	KC Smith Douglas, GA
<u>3</u> 05.	Belle's Total Alliance K C F Bennett Total	16897172	09-03-2010	Mekayla McIver Wray, GA

CLASS 5 - LATE SUMMER YEARLING STEERS (July 1, 2010 and August 31, 2010)

CLASS 6 - EARLY SUMMER YEARLING STEERS (May 1, 2010 and June 30, 2010)

CLASS 7 - APRIL JUNIOR YEARLING STEERS (April 1, 2010 and April 30, 2010)

CLASS 8 - MARCH JUNIOR YEARLING STEERS (March 1, 2010 and March 31, 2010)

CLASS 9 - EARLY JUNIOR YEARLING STEERS (January 31, 2010 and February 28, 2010)

GRAND CHAMPION STEER 3
Sponsored By: Good Neighbor Farm, Moultrie, GA

RESERVE GRAND CHAMPION STEER 4
Sponsored By: Bamboo Road Farms, Marshallville, GA

BRED-AND-OWNED BULLS

CLASS 10 - JUNIOR BULL CALVES (January 1, 2011 and after)

PLACE	NAME-SIRE	REG. #	BORN	OWNER/EXHIBITOR
<u>1</u> 06.	Cedar Creek 846 1112 Cedar Creek DA 1961 846	16903964	03-25-2011	Teddi Bourne Greenwood, SC

CLASS 11 - LATE SENIOR BULL CALVES (November 1, 2010 - December 31, 2010)

PLACE	NAME-SIRE	REG. #	BORN	OWNER/EXHIBITOR
<u>2</u> 07.	Crooked Creek Magnitude 035 O C C Magnitude 805M	16908859	12-01-2010	Brandon Arnold Athens, GA
<u>1</u> 08.	Davis Darkhorse 0219 Limestone Darkhorse U322	+16915710	11-20-2010	Lakyn Davis Doerun, GA

CLASS 12 - EARLY SENIOR BULL CALVES (September 1, 2010 - October 31, 2010)

PLACE	NAME-SIRE	REG. #	BORN	OWNER/EXHIBITOR
<u>1</u> 09.	Lemmon Bismarck X06 S A V Bismarck 5682	+16907589	10-04-2010	Christa Royster Dacula, GA
<u>2</u> 10.	Alvarez Ace 1006 S A V Bismarck 5682	16750848	09-02-2010	Cody Alvarez Dade City, FL

CLASS 13 - LATE SUMMER YEARLING BULLS (July 1, 2010 - August 31, 2010)

CLASS 14 - EARLY SUMMER YEARLING BULLS (May 1, 2010 - June 30, 2010)

PLACE	NAME-SIRE	REG. #	BORN	OWNER/EXHIBITOR
<u>1</u> 11.	LNL Frontiersman 6401 B/R New Frontier 095	16840607	05-04-2010	Dusty Locke Lakeland, FL

CLASS 15 - APRIL JUNIOR YEARLING BULLS (April 1, 2010 - April 30, 2010)

CLASS 16 - MARCH JUNIOR YEARLING BULLS (March 1, 2010 - March 31, 2010)

CLASS 17 - EARLY JUNIOR YEARLING BULLS (January 1, 2010 - February 28, 2010)

GRAND CHAMPION BRED-AND-OWNED BULL 8
Sponsored By: Gazda Angus Farm, Athens, GA

RESERVE GRAND CHAMPION BRED-AND-OWNED BULL 9
Sponsored By: Kensington Cattle Co., Woodbury, GA



BRED-AND-OWNED FEMALES

CLASS 18 JUNIOR HEIFER CALVES (January 1, 2011 and after)

CLASS 19 LATE SENIOR HEIFER CALVES (November 1, 2010 - December 31, 2010)

PLACE	NAME-SIRE	REG. #	BORN	OWNER-EXHIBITOR
<u>5</u> 12.	B D F In Focus JLM IN Focus 7102	16919921	12-20-2010	Austin Askew Rebecca, GA
<u>4</u> 13.	Crooked Creek Playbunny 038 Crooked Creek Traveler 015	1690860	12-15-2010	Brandon Arnold Athens, GA
<u>1</u> 14.	Cedar Creek Foreverlady 1045 O C C Missing Link 830M	16871341	12-02-2010	Teddi Steadman Greenwood, SC
<u>6</u> 15.	TSF H Evergreen X43 CT Irvington Baron 4037	16918003	11-23-2010	Haley Throne Lexington, GA
<u>2</u> 16.	Dogwood Jilt X09 BC 7022 Raven 7965	+16907566	11-03-2010	Christa Royster Dacula, GA
<u>3</u> 17.	4M Lut's Blackcap 002 Plainview Lutton E102	16900102	11-01-2010	Mitchell McIver Wray, GA

CLASS 20 EARLY SENIOR HEIFER CALVES (September 1, 2010 - October 31, 2010)

PLACE	NAME-SIRE	REG. #	BORN	OWNER-EXHIBITOR
<u>2</u> 18.	Dogwood Jilt X07 S A V Nct Worth 4200	+16907578	10-25-2010	Christa Royster Dacula, GA
<u>6</u> 19.	TSH H Formera X29 Leachman Saugahatchee 3000C	16918148	10-22-2010	Haley Throne Lexington, GA
<u>5</u> 20.	SWF Mandy 0497 S A V Mandan 5664	16891126	10-16-2010	Kellie Pantor Dahlonega, GA
<u>3</u> 21.	WGCC Burgess 10X BC 7022 Raven 7965	16902423	10-15-2010	Anna Scott Douglas, GA
<u>1</u> 22.	4M Blackcap 001 L T 598 Bando 9074	+16897185	09-15-2010	Mitchell McIver Wray, GA
<u>4</u> 23.	Alvarez Rita Rita 1007 S A V Bismarck 5682	16861487	09-02-2010	Austin Alvarez Dade City, FL

CLASS 21 - LATE SUMMER YEARLING FEMALES (July 1, 2010 - August 31, 2010)

PLACE	NAME-SIRE	REG. #	BORN	OWNER-EXHIBITOR
<u>24</u>	Alvarez Rita 1003 S A V Net Worth 4200	16861653	08-17-2010	Austin Alvarez Dade City, FL

CLASS 22 - EARLY SUMMER YEARLING FEMALES (May 1, 2010 - June 30, 2010)

CLASS 23 - APRIL JUNIOR YEARLING FEMALES (April 1, 2010 - April 30, 2010)

PLACE	NAME-SIRE	REG. #	BORN	OWNER-EXHIBITOR
<u>1</u> 25.	Lemmon Pleasant Pill X1 Lemmon Total U74	16634718	04-24-2010	Christa Royster Dacula, GA

CLASS 24 - MARCH JUNIOR YEARLING FEMALES (March 1, 2010 - March 31, 2010)

PLACE	NAME-SIRE	REG. #	BORN	OWNER-EXHIBITOR
<u>1</u> 26.	Daniel Divide Dallas X102 Nichols Extra K205	16688163	03-17-2010	Madison Baugh Macon, GA

CLASS 25 - EARLY JUNIOR YEARLING FEMALES (February 1, 2010 - February 28, 2010)

CLASS 26 - LATE JUNIOR YEARLING FEMALES (January 1, 2010 - January 31, 2010)

PLACE	NAME-SIRE	REG. #	BORN	OWNER-EXHIBITOR
<u>1</u> 27.	Dogwood Jilt X01 BC 7022 Raven 7965	16601735	01-02-2010	Christa Royster Dacula, GA

CLASS 27 - LATE SENIOR YEARLING FEMALES (November 1, 2009 - December 31, 2009)

PLACE	NAME-SIRE	REG. #	BORN	OWNER-EXHIBITOR
<u>1</u> 28.	BDF Lookout 64 B C Lookout 7024	16681539	11-18-2009	Austin Askew Rebecca, GA

CLASS 28 - EARLY SENIOR YEARLING FEMALES (September 1, 2009 - October 31, 2009)

PLACE	NAME-SIRE	REG. #	BORN	OWNER-EXHIBITOR
<u>2</u> 29.	Turnpike Band Lady 9066 S A V Final Answer 0035	+16575187	10-20-2009	Drew Williams Milan, GA

1 30. Davis Oleo Blackcap 9T04 +16612724 09-10-2009 Lakyn Davis
S A V Net Worth 4200 Docrun, GA

GRAND CHAMPION BRED-AND-OWNED FEMALE 30
Sponsored By: Wiregrass Cattle Co., Douglas, GA

RESERVE GRAND CHAMPION BRED-AND-OWNED FEMALE 14
Sponsored By: Genflo Angus Farm, Lexington, GA

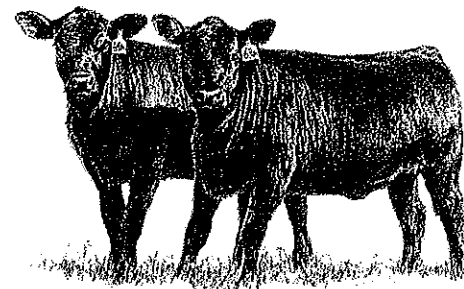

OWNED HEIFER CALF CHAMPION SSOWNED RESERVE HEIFER CALF CHAMPION 44**CLASS 32 - LATE SUMMER YEARLING FEMALES (July 1, 2010 - August 31, 2010)**

PLACE	NAME-SIRE	REG. #	BORN	OWNER-EXHIBITOR
<u>1</u> 59.	Gazda Hazel 004 T154	+16915613	08-27-2010	Taylor Gazda Athens, GA
<u>4</u>	Q C C Jet Stream 825J <i>Alvarez Rita 1003</i>			
<u>3</u> 60.	Alvarez Erica 1002	16861652	08-09-2010	Cody Alvarez Dade City, FL
<u>2</u> 61.	Gambles Beauty 7010	+16862218	07-08-2010	Breann Steadman

CLASS 33 - EARLY SUMMER YEARLING FEMALES (May 1, 2010 - June 30, 2010)

PLACE	NAME-SIRE	REG. #	BORN	OWNER-EXHIBITOR
<u>2</u> 62.	PVF Blackbird Blossom 0136	16740369	05-13-2010	Lakyn Davis Doerun, GA
<u>1</u> 63.	LNL Sweet Emotion 041	16704737	05-04-2010	Dusty Locke Lakeland, FL
	PVF Horizon 687			

OWNED INTERMEDIATE CHAMPION FEMALE 59OWNED RESERVE INTERMEDIATE CHAMPION FEMALE 61**CLASS 34 - APRIL JUNIOR YEARLING FEMALES (April 1, 2010 - April 30, 2010)**

PLACE	NAME-SIRE	REG. #	BORN	OWNER-EXHIBITOR
<u>1</u> 64.	LNL New Edition Belle 0530	16704736	04-11-2010	Kendall Locke Lakeland, FL
	Duff New Edition 6108			

CLASS 35 - MARCH JUNIOR YEARLING FEMALES (March 1, 2010 - March 31, 2010)

PLACE	NAME-SIRE	REG. #	BORN	OWNER-EXHIBITOR
<u>2</u> 65.	SNA Marsha Lookout 50	16681929	03-29-2010	K.C. Smith Douglas, GA
<u>1</u> 66.	Gambles Shadoc 3080	+16689874	03-15-2010	Breann Steadman Greenwood, SC
	B C Lookout 7024			

2011 Southern National Angus Shows - 16

<u>5</u> 67.	W J M Blackbird X291	16705246	03-08-2010	Jonathan Phillips Luthersville, GA
	Nichols Extra K205			
<u>4</u> 68.	W J M Pride X165	16705285	03-06-2010	William Strickland Luthersville, GA
	SS Objective T510 OT26			
<u>3</u> 69.	W J M Pride X171	16705245	03-04-2010	Jonathan Phillips Luthersville, GA
	H A Image Maker 0415			

CLASS 36 - FEBRUARY JUNIOR YEARLING FEMALES (February 1, 2010 - February 28, 2010)

PLACE	NAME-SIRE	REG. #	BORN	OWNER-EXHIBITOR
<u>2</u> 70.	WA Emblynette 002	16686161	02-25-2010	Teddi Steadman Greenwood, SC
	S A V Net Worth 4200			
<u>1</u> 71.	C Q S Georgina 4000	+16782201	02-22-2010	John Reason Wildwood, GA
	BC 7022 Raven 7965			

CLASS 37 - JANUARY JUNIOR YEARLING FEMALES (January 1, 2010 - January 31, 2010)

PLACE	NAME-SIRE	REG. #	BORN	OWNER-EXHIBITOR
<u>1</u> 72.	Dameron Bardot 025	+16725520	01-30-2010	Teddi Steadman Greenwood, SC
	PVF All Payday 729			
<u>3</u> 73.	Turnpike Swan 0017	16683579	01-26-2010	Drew Williams Milan, GA
	Limestone Darkhorse U322			
<u>4</u> 74.	Gambles Etta 1060	+16689869	01-10-2010	Samuel Lowder Watkinsville, GA
	Gambles Front Force			
<u>2</u> 75.	Whitestone Jestress Z058	16649352	01-07-2010	Cody Alvarez Dade City, FL
	S A V Net Worth 4200			

OWNED JUNIOR CHAMPION FEMALE 66OWNED RESERVE JUNIOR CHAMPION FEMALE 71**CLASS 38 - LATE SENIOR YEARLING FEMALES (November 1, 2009 - December 31, 2009)**

PLACE	NAME-SIRE	REG. #	BORN	OWNER-EXHIBITOR
<u>2</u> 76.	Womack Georgia Peach 9312	16665427	12-05-2009	Hayley Gilreath Dawsonville, GA
	S A V Bismarck 5682			
<u>5</u> 77.	Turnpike Blackcap 9110	16586598	12-02-2009	Mekayla McIver Wray, GA
	B C Lookout 7024			

2011 Southern National Angus Shows - 17

<u>3</u>	78.	Genflo Queen Lilly 1139 S A V Net Worth 4200	16665631	11-28-2009	David Bridges Lexington, GA
<u>6</u>	79.	CABE Dalyni W88 B C Matrix 4132	16611647	11-16-2009	Shelby Eidson Arnoldsville, GA
<u>4</u>	80.	Kensington Hottie W334 S A V Net Worth 4200	+16466157	11-14-2009	Kellie Panter Dahlonaga, GA
<u>1</u>	81.	MM Petunia 0333 BC 7022 Raven 7965	16582989	11-03-2009	Anna Scott Douglas, GA
<u>7</u>	82.	Betty Jo S A V Mandan 5664	16629232	11-01-2009	Colton Lowder Watkinsville, GA

CLASS 39 - EARLY SENIOR YEARLING FEMALES (September 1, 2009 - October 31, 2009)

PLACE	NAME-SIRE	REG. #	BORN	OWNER-EXHIBITOR
<u>8</u>	83. Olco Lucy 928 E&B 1680 Precision 1023	16614776	10-03-2009	Kayla Whitehead Colbert, GA
<u>9</u>	84. Lemmon Rose W292 S A V Final Answer 0035	16466214	09-28-2009	William Strickland Luthersville, GA
<u>4</u>	85. Davis Forever Lady 9210 B C Lookout 7024	16562863	09-26-2009	Braunson Beasley Doerun, GA
<u>6</u>	86. B M W Special Lady Ankonian Special Design	16603238	09-24-2009	Mckayla McIver Wray, GA
<u>1</u>	87. Davis Olco Blackcap 9T05 S A V Net Worth 4200	+16612726	09-21-2009	Samantha Allen Talmo, GA
<u>3</u>	88. Valley View Queen 9635 GAR-EGL Protégé	16597590	09-16-2009	Evan Royster Dacula, GA
<u>2</u>	89. Gazda Duchess 916 407 886K O C C Kanga 886K	16614828	09-14-2009	Taylor Gazda Athens, GA
<u>7</u>	90. CABE Grid Made Her S14 G A R Grid Maker	16599479	09-02-2009	Shelby Eidson Arnoldsville, GA
<u>5</u>	91. T S F Flora W30 B C Lookout 7024	+16626945	09-01-2009	Halcy Throne Lexington, GA

OWNED SENIOR CHAMPION FEMALE	<u>87</u>
OWNED RESERVE SENIOR CHAMPION FEMALE	<u>81</u>
GRAND CHAMPION OWNED FEMALE	<u>66</u>
Sponsored By: Gretsche Brothers Angus, Crawford, GA	
RESERVE GRAND CHAMPION OWNED FEMALE	<u>87</u>
Sponsored By: Redwol Acres, Watkinsville, GA	

JUNIOR SHOW RIBBONS, ROSETTES & OTHER EXPENSES SPONSORED BY:

Bamboo Road Farms, Marshallville, GA
Cedar Creek Farms, Donalds, SC
Creek Cattle Co., Ray City, GA
Trey Davis, Doerun, GA
Kensington Cattle Co., Woodbury, GA
Rocking W Ranch, Jefferson, GA

