

Legends of the Blue Ridge



Sim & Sim-Angus Sale

October 1, 2011

12:00 Noon

Dublin, Virginia

The New River Valley Fair Grounds





- The Legends Consignors -

Belmont Steaks Farm
Larry Bullis
202 Belmont Rd
Gettysburg, PA
717-515-4843
717-334-6323

Deer Creek Farm
Mark Campbell
3764 Lowesville Rd
Lowesville, VA 22967
434-277-9104
804-366-3858

Dividing Water Farm
David Haulsey
1082 Horne Hollow Rd
Sugar Grove, VA
276-780-3439
276-677-3055

Five Star Simmental
Christopher Morrison
66 Jones Drive
Lebanon, VA
276-451-8276

Hidden Oaks Cattle
David & Julie Berry
310 VZ County Road 2210
Canton, TX 75103
903-848-0470

Huckleberry Hill SM
Matthew & Sara Miller
412 South Main St
Rural Retreat, VA 24368
276-686-6813
276-620-4224

Ingram Livestock
Johnny & Tine Ingram
103 Summer Oaks Circle
Hattiesburg, MS 39402
601-408-4186

Jess A Marr
Mike Walters
214 Stage Chapel Rd
Wytheville, VA 24382
276-228-4251
276-620-1078

Katie's Simmentals
Katherine Freeman-Walters
2698 Old Stage Road
Wytheville, VA
276-620-6762

M&W Farms
Sam Mabe
382 Walters Rd
Wytheville, VA 24382
276-620-3617

Penley Farm Simmentals
Jim Bob & Kathy Penley
4311 East Blue Grass Trail
Bland, VA 24315
276-722-2272
276-688-6188

Rocky Hollow Simmental
Tommy Cline & Family
PO Box 1079
Wytheville, VA 24382
276-620-8448

Rolling Rock Farm
Ferrell Jones
1903 Red Stone Rd
Chilhowie, VA 24319
276-759-5581

Shipwreck Cattle Co
Brecken & Bodie Shipman
6945 CR 206
Grandview, TX 76050
806-983-7226

Silverado Cattle Company
Glenn & Rachel Covington
8719 Springs Road
Warrenton, VA
540-905-2873

Sloup Simmentals
Nick Cloup
303 Northern Heights
Seward, NE 68434
402-641-2936

Young & Young Simmental
Donnie & Violet Young
805 Cedar Springs Rd
Sugar Grove, VA 24375
276-677-3255

Thanks for your interest! -

All buyers at the sale will automatically have their buyer number entered into a drawing which will be held at the end of the sale. The winner of each drawing will receive **\$100.00**. There will be two drawings.

Sponsored by
***Chestnut Creek Cabins and
Bank of Marion***



Grand Prize:
\$300 VISA CASH CARD
\$2 per TICKET or 3 for \$5

Proceeds benefit the
Virginia Simmental Association

Drawing to be held October 1, 2011.
You do not have to be present to win.

- Sale Day Information -

Sale Day Phones:

Jered Shipman 806-983-7226
Todd Alford 706-207-9454
Holly Alford 706-270-3994
Tommy Cline 276-620-8448

Sale Location:

The New River Valley Fairgrounds
5581 Fairgrounds Circle
Dublin, Virginia

Directions to Sale Site:

Interstate 81, Exit 98
4 miles north on RT. 100

Sale Schedule:

Friday September 30, 2011

Pre-Sale Preview Party 6:00 to 9:00pm
We will have dinner.

Saturday October 1, 2011

Cattle available for viewing all morning.
11:00am Lunch will be available
12:00pm Sale will begin

Sale Chairman:

Tommy Cline 276-620-8448
276-228-8447

Sale Committee:

Don Young 276-677-3255
Jim Bob Penley 276-688-6188

Marketing Team:

Jered Shipman 806-983-7226
Todd Alford 706-207-9454
Holly Alford 706-270-3994

Sale Terms:

Cash or check. All cattle are to be paid for during or immediately after the sale and will not be released until proper settlement had been made. All animals will be sold in accordance with the suggested terms and conditions of the American Simmental Association.

* Catalog Production by Holly Alford.

Auctioneer:

Jered Shipman 806-983-7226

Consultants:

Jered Shipman 806-983-7226
Doug Parke 859-421-6100
Todd Alford 706-207-9454
Archie Fleming 903-253-2335
Chad Joines 540-230-1137
Dalton Lundy 502-727-6898

Media Rep:

Jeremie Ruble, American Simmental Association
406-581-7940

Ringmen:

Tommy Carper, Charlie Jones, Todd Alford, Jeremie Ruble

Sale Headquarters:

Fairfield Inn / Marriot
900 Peppers Ferry Rd.
Wytheville, VA 276-228-8080

Additional Hotels:

Quality Inn
2015 East Main Street
Wytheville, VA 276-228-4241

Hampton Inn
950 Peppers Ferry Rd.
Wytheville, VA 276-228-6090

Trucking:

Brent Williams 812-453-7548
Archie Fleming 903-253-2335

Liability:

Although every precaution will be taken to protect the safety and comfort of buyers, neither the sales management, auctioneer or owners assume any responsibility in this matter and disclaims and liability, legal or otherwise, for damages, accidents, lost property, errors in catalog or omissions.

- Welcome -

Thanks for taking time to view the offering of the Legends of the Blue Ridge sale. Much of the country has seen some of the toughest times in recent history. The extreme drought in the southeast, the heavy rainfall earlier in the Midwest combined with high input cost have made for a bumpy ride thus far in 2011. Feed resources will be in high demand and short supply this year. The bright side of all of this is an all time high in cattle prices. Nationwide, despite the huge number of cattle coming to town, the price for all classes of cattle are high. This is the time to invest in young beef cattle. When it goes to raining in the west it is believed that bred replacement stock will be in great demand. This includes seedstock animals. Simmental and Simmental influenced cattle are well received and well thought of in the industry. The product is here and the customer service of the VSA and Blue Ridge group will be strong as we stand behind these cattle 100%. There is opportunity throughout this catalog to make money. So join us in the beautiful New River Valley of Virginia on the 1st day of October to capitalize. Thanks Again!

The Legends of the Blue Ridge Group

Saturday - Oct 1, 2011

If the grass looks greener on the other side, maybe you should fertilize.

**S & W Fertilizer
Seed & Chemical Company**
605 W. Railroad Ave
Wytheville, VA 24382
276-228-2521

TNC Sweet Dream



TNC Sweet Dream / Donor Dam of Lot 1 & 1A.

TNC Remington's War / Son of Lot 1 Donor.



Lot 1

TNC Sweet Dream

PB SM
 ASA #2235033 10/4/2003 Tattoo: N-10
 HART BLACK OASIS F301
WAR NITRO
 JBH SHEZA DANDY
 BLACK IRISH KANSAS
YC MISS BIK B80
 YC MISS JB S91

API
99.4
TI
61.2

CE	BW	WW	YW	MCE	Milk	MWW
6.9	-1.4	32.4	54.0	3.6	-6.3	9.9

Consigned By: Rocky Hollow Simmental

It was almost like pulling teeth to get Tommy Cline to sell a flush on Sweet Dream, but it is his commitment to bettering the Simmental population and offering his very best that got the go ahead from Rocky Hollow Simmental. Sweet Dream is a proven producer of herdsires, show ring winners, and tremendous replacement females. This known daughter of the matriarch B80, is the dam of TNC Remington's War, an exciting young herdsire working for Rocky Hollow and Jess A Marr Farms. The first progeny sired by War prove the potency of the old saying, "A good bull must come from an exceptional cow!" October 1st is your chance to flush Sweet Dream to the sire of your choice. Tommy says, "this is a first and a last time to sell a flush from this proven donor." Imagine the possibilities that you can create from these proven genetics. Simmental cattle are increasing in demand daily so get your sire books out and start studying which bull you want to use. For details about this flush feel free to contact Tommy, Doug Parke or Jered Shipman.

Lot 1A

**3 or 5 Embryos
 Sweet Dream x RTC Cowboy 865**

Consigned By: Rocky Hollow Simmental

Selling choice of 3 or 5 embryos, with a guarantee of 1 out of 3 or 2 out of 5 pregnancies, as long as work is done by a certified embryologist. The embryos are sired by RTC Cowboy 86S, full brother to one of the most dynamic sires to ever hit the breed, Steel Force. After talking with Jeremie Ruble, we decided to use Cowboy because the calves sired by him are super sound and just all around good! We are proud to have raised a bull calf from this mating that will be exhibited at the 2011 North American. The homework is done, we've created these embryos from solid, predictable genetics, that have a little different twist, for you to reap benefit!

Lot 2A&B

H29 Embryos

Donor Dam: YC Miss BF D26-2
 ASA #2009422 Tattoo: H29
 Sire: G&L Blackfoot 716D Dam: YC Miss Bik B80

Donor EPD's

CE	BW	WW	YW	MCE	Milk	MWW
4.1	-2.0	22.2	40.1	5.8	5.2	6.3

2A Sire: R & R Chamberlain X744 (ASA # 2560058)
 2B Sire: Welsh's Dew It Right 067T ASA #2403649)

Consigned By: Shipwreck Cattle Co

We are all familiar with the superior longevity and ultimate proven nature with the B80 cow family. In most recent times, the highly proven and promoted descendants of H25, a direct daughter, and a granddaughter of H25, Miley's Cottontail, have produced some of the breed's most sought after phenotypic and genetic packages. Here's an opportunity presenting itself for the taking, a full sister to H25 herself that we discovered at Tom and Ruth Clark's only two years ago, H29.

H29 is a flush mate sister to H25, wrapped in a longer sided, more attractive package than her sister. When we acquired her she had a big bodied, easy doing, good looking Simangus by GAR Predestined. We regret that we do not have very many live progeny, but will have several coming this fall and Spring 2012.

You have the choice of two potent young sires. R&R Chamberlain X744, is the highest selling bull ever for the Steve Reimer family of South Dakota. He was regarded by many folks to be the best bull sold in this year's high plains "bull run." Noted for his superior stoutness, and flawless structure and massive foot size, has made him a must use on this cow family. Dew it Right, really needs no introduction to the Simmental population. His cattle have been regarded as a breath of fresh air. Consistency thrives in these matings. Guaranteeing 1 out of 3 or 2 out of 6 pregnancies, as long as work is performed by a certified embryologist. Selling 3 or 6 embryos, mix and match if you like.



Mr HOC Broker / Steel Force son out of a full sister to H29.

- Frozen Opportunities -

Lot 3A&B

SVF Simply Red Embryos

Donor Dam: SVF Simply Red P4199
ASA #2273540 Tattoo: P4199
Sire: BH Right Time 520E **Dam:** 8006

<i>Donor</i> EPD's	CE	BW	WW	YW	MCE	Milk	MWW
	-	0.3	30.3	54.9	-	-1.2	13.9

3A Sire: STF Dominance T171 (ASA #2387605)

3B Sire: MR HOC Broker (ASA# 2531081)

Consigned By: Hidden Oaks Cattle

The bulls in this scenario may not need any official introduction to the Simmental public, but let us introduce you to the donor. This rare daughter of BH Right Time is one that is very true to course. Right Time daughters have a proven history of excellent maternal ability with enhanced power. Simply Red was a featured donor for both Sunset View and Pine Ridge. She is the dam of the Foster Brother Farms donor SVF Star Struck S199, who is also the dam of FBFS Wheelman (a Denver 2011 crowd favorite Steel Force son). Three generations of modern, consistent, proven genetics.

STF Dominance is the red sire of choice that has a Denver title to his name, along with the notoriety for being the sire of one of the best bovine females, of any breed, to win Louisville 2 consecutive years, STF Onyx.

Broker is a Steel Force son of the great H25, that was reserve at the 2011 NWSS. Embryos by two solid bulls from a successfully proven donor.

Selling two packages of 3 to 5 embryos, one of each sire; guaranteeing one pregnancy on three or 2 pregnancies on five as long as work is done by a certified embryologist.

STF *Simply Red*



STF Simply Red / Donor dam of Lot 3 embryos.



STF Dominance T171 / Sire of Lot 3B embryos.

Lot 4

3 or 5 Embryos - EBS Dream Mosaic x M2C Alkaline 37W

Donor Dam: EBS Dream Mosaic
ASA #2420069 Tattoo: 12R
Sire: CNS Dream On L186 **Dam:** SVF NJC Majestic Lady M26

<i>Projected</i> EPD's	CE	BW	WW	YW	MCE	Milk	MWW
	9.8	0	31.2	56.3	7.0	3.0	18.6

Consigned By: Hidden Oaks Cattle

We believe that this is a great opportunity to place you on the ground floor with some of the first genetics sold at public auction sired by the young, stout Metzger herdsire, Alkaline. Alkaline garnered the attention of several breeders at the 2010 NAILE Simmental Show, where he collected the Fall Yearling Division Title. Muscle shape and performance would be his fortes.

The potential success in the chemistry of this mating is further enhanced by this solid, young donor, with an outstanding family resume'. Her full sister, in blood, Magnificent Dreams, is a successful proven donor for the Kasl Family, NE. Mosaic worked well for BP Cattle Company, and has succeeded our expectations in the short time we have owned her. This mating is the future of our endeavors in the Simmental business and we believe it will be pivotal for yours. Tie in.

Selling one package of 3 or 5 embryos; guaranteeing one pregnancy on 3 and two pregnancies on 5 if work is completed by a certified embryologist.

EBS *Magnificent Dreams*



Magnificent Dreams / Full sister to EBS Dream Mosaic, donor of Lot 4 embryos.



M2C Alkaline 37W / Sire of Lot 4 embryos.

Lot 5

3 or 5 Embryos - Miss CCF Kanga P16 x SVF Steel Force

Donor Dam: Miss CCF Kanga P16
ASA #2280675 Tattoo: P16
Sire: Kenco/Mf Powerline 204L **Dam:** BRS Kanga K63

CE	BW	WW	YW	MCE	Milk	MWW
3.1	1.6	27.1	53.5	4.9	3.9	17.4

Consigned By: Rocky Hollow Simmentals

Kanga is one of the top young donors at Rocky Hollow. She came to us from Dwight Cooper's, C&C Simmental herd down in Georgia as a calf and we couldn't be more pleased with her performance as she matured.

We showed Kanga and claimed 3 Supreme Champion honors in her career. The mating to Steel Force should create beauty like Simmi Princess.

Selling choice of 3 or 5 embryos, with a guarantee of 1 out of 3 or 2 out of 5 pregnancies, as long as work is done by a certified embryologist.



Simmi Princess / 3/4 sister to Lot 5 embryos



SVF CLRWTR Sheza Star /
Donor of Lot 6 embryos.

Lot 6

**5 Embryos - SVF CLRWTR Sheza Star x
JF American Pride**

Donor Dam: SVF CLRWTR Sheza Star
ASA #2392045 Tattoo: T800
Sire: WLE BS Benchmark Dam: SVF Sheza Star N902

Projected
EPD's

CE	BW	WW	YW	MCE	Milk	MWW
8.2	0.1	34	69	4.4	1.6	20.8

Consigned By: Ingram Livestock

Selling 5 embryos with a guarantee of 2 pregnancies.

Ingram Livestock selected Sheza Star T800 out of the Field of Dream sale from Clearwater and Sunset View. Ingram Livestock program contained several Benchmark daughters and wanted to add one from this potent family line. This Benchmark daughter is now in her prime and super impressive. As most Benchmark donors, she's impeccable uddered, with loads of capacity and an ideal look. We recently flushed T800 to the outstanding herd sire at Janssen Farms, American Pride. This outstanding Upgrade son is out of the WLE Crusin Suzan and we feel has the power to add to our Sheza Star T800. Only because of a successful flush were we able to offer some of these genetics available to the Legends of the Blue Ridge. If you don't like this mating we are always easy to work with, call if you need additional details.

American Pride /
Sire of Lot 6 embryos.



Lot 7A

**3 Embryos - EBS Ebonys Mavis 414P x
SVF Steel Force**

Donor Dam: EBS Ebonys Mavis 414P
ASA #2285674 Tattoo: 414P
Sire: CNS Dream On L186 Dam: SVF NJC Majestic Lady M26

Projected
EPD's

CE	BW	WW	YW	MCE	Milk	MWW
10.8	-0.5	32	55	6.8	0.9	17

Consigned By: Sloup Simmentals

Ebonys Mavis was one of the high selling donors at the Pine Ridge dispersal and you can see why. This baldy donor is a moderate framed, three dimensional, and is popular among breeders. Her dam, Majestic Lady is a full sister to Magnetic Lady. Both females, along with other family members have flourished over the years, not only in the sale ring, but the show ring and pasture as well. Just study any catalog and you will see the results of these genetics time and time again. We are offering 3 embryos out Mavis and the outstanding breeding bull SVF Steel Force. Selling three guarantee one pregnancy.

SVF Steel Force /
Sire of Lot 7A & 7B embryos.

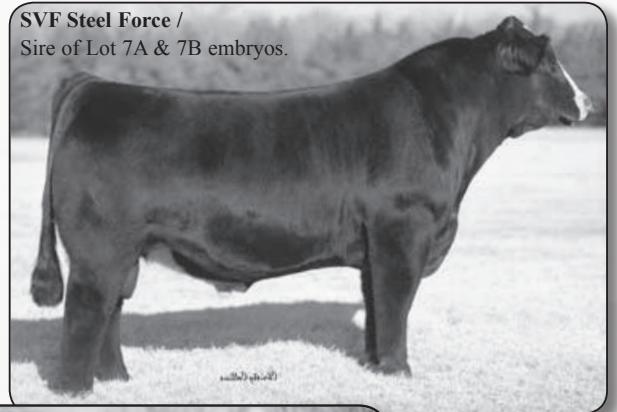

Lot 7B

**3 Embryos - MLF Miss P419 x
SVF Steel Force**

Donor Dam: MLF Miss P419
ASA #2324834 Tattoo: P419
Sire: WLE BS Benchmark Dam: MLF M419

Projected
EPD's

CE	BW	WW	YW	MCE	Milk	MWW
10.1	-0.3	28	54	6.5	1.6	15

Consigned By: Sloup Simmentals

Longevity and stayability are very important traits, if you want to remain in business for a long time. I don't know if you could have too many Benchmark daughters in your herd. The P419 donor is always the same everyday of her life. A cow that offers soundness, depth of body and overall capacity plus has the best udder of any cow we own at Sloup Simmentals, a model of efficiency. I don't know if you remember P419's dam a Power Drive out of Applause. Why wouldn't SVF Steel Force work on this outstanding donor. Progeny will be good and marketable anywhere. Selling three embryos guarantee one pregnancy.

EBS Ebonys
Mavis 414P /
Donor of 7A



MLF Miss P419 /
Donor of 7B



- Powerful Young Pairs -



Huckleberry Jail Bait Y20 / Lot 8A



Huckleberry Teagan / Lot 8

Lot 8

Huckleberry Teagan

1/2 SM 1/2 AN
 ASA # 2421108 2/13/2007 Tattoo: T16
 S S RITO RITO R76 R011
S S RITO R011 2R12
 S S MS TRAVELER T5109T22
 SRS J914 PREFERRED BEEF
HUCKLEBERRY REVEKA
 HOOKS SILVER STAR 86J

API
133
TI
78

CE	BW	WW	YW	MCE	Milk	MWW
-	-2.9	30.8	72.8	-	8.7	24.0

Consigned By: Huckleberry Hill Simmentals

Teagan represents all that we have been breeding for since 1995. Multiple generations of AI, flawless EPD profile and phenomenal phenotype. Make a donor, a front pasture cow, herd bull mama, or dam of purple ribbon daughters all from this one cow. We selected a small group of our best cows to hand mate to our new herd sire Stetson 4091X. Make sure to view him on Huckleberry Hill Land and Livestock facebook page.

Aled to CCR 5313 Stetson 4091X (ASA# 2538968) on 5/12/11 and PE to CCR 5313 Stetson 4091X from 5/13/11 to 8/1/11.

Lot 8A

Huckleberry Jail Bait Y20

Heifer Calf Born 2/16/11 5/8 SM 3/8 AN
 ASA #Pending Tattoo: Y20 BW: 84
Sire: STCC Sheriff Taylor Dam: Huckleberry Teagan

Projected EPD's

CE	BW	WW	YW	MCE	Milk	MWW
-	-1.05	26.10	55.80	-	7.0	20.0

Consigned By: Huckleberry Hill Simmentals

This 5/8 Sheriff Taylor daughter mixes beauty with proven cow power. Her dam will make her mark on sale day and stamped her daughter as well. Jail Bait has tremendous upside in the ring and will turn your front pasture in to a cash factory. Just like Barnie Fife says the only way to handle the competition is to "nip it in the bud" this heifer has the power to nip in big fashion.



STCC Sheriff Taylor / Sire of Lot 8A

Silverado Goldesign R502 / Lot 9

Lot 9

Silverado Goldesign R502

1/2 SM 1/4 CS 1/4 AN
 ASA # 2432579 3/10/2005 Tattoo: R502
 WLE POWER STROKE
SS GOLDMINE L42
 GW MISS LUCKY BUCK 858G

API
96
TI
54

CE	BW	WW	YW	MCE	Milk	MWW
-	-0.2	22.0	33.6	-	3.3	14.3

COMMERCIAL COW 85

Consigned By: Silverado Cattle Company

R502 is an easy-fleshing, powerhouse cow with outcross genetics. Many of her daughters have been retained in our herd have set the foundation for Silverado Cattle Co. R502's daughters always wean some of the heaviest calves at our place. This soggy made cow is bred to one of the hottest sires in the country; Flying B Cut Above "Fat Butt"

Due to calve 1/30/12 to Flying B Cut Above (ASA# 2341498).

Lot 9A

Silverado Nugget Y113

Heifer Calf Born 2/05/11 3/4 SM 1/8 CS 1/8 AN
 ASA #2586823 Tattoo: Y113 BW: 78
Sire: SS Ebonys Grandmaster Dam: Silverado Goldesign R502

CE	BW	WW	YW	MCE	Milk	MWW
10.6	-2.9	18.7	35.5	2.6	9.1	18.5

Consigned By: Silverado Cattle Company

This 3/4 blood heifer calf is as solid as you can make one. She is big bodied, wide based and stout made in a genetic package that is low birth weight and high milk.



- Females Built for Longevity -



U18 / Lot 10



Y18 / Lot 10A

Lot 10

U18

PB SM
 ASA # 2468147 11/08/2008 Tattoo: U18
 GW LUCKY DICE 187H
 JBP MR DICE S2
 YC MISS BF C87
 FS BODY BUILDER H3
 CLASSIC P118
 KSR IRISH LADY 118K

API
108
TI
66

CE	BW	WW	YW	MCE	Milk	MWW
-	0.2	37.8	67.4	-	-0.6	18.3

Consigned By: Penley Farm Simmentals

U18 is a very functional young cow who should without a doubt be very productive for her new owners. She is a maternal sister to one of last year's sale features who sold to Jeff Hart in Ohio. U18 is made from the same mold being moderate framed with a good hip and plenty of rib. She is the type of cow who functions very well on grass alone. Her calf at side sired by Nichols Manifest is very impressive. U18 sales bred to Upgrade and pasture exposed to TNC Black Balboa.

Aled to Mr NLC Upgrade U8676 (ASA# 2474338) on 7/16/11.
 PE to TNC Black Balboa (ASA# 2529489) from 7/28/11 to 8/11/11.

Lot : 10A Heifer Calf DOB: 4/16/2011 Tattoo: Y18 BW: 84
 Sire: Nichols Manifest T79

Lot 11

Destiny's Power P53

PB SM
 ASA # 2255842 3/17/2004 Tattoo: P53
 WLE POWER STROKE
 HC POWER DRIVE 88H
 KAPPES LADY IRISH F88
 NICHOLS BLK DESTINY D12
 B&B MISS DESTINY F3
 BDV CRYSTAL F3

API
108
TI
66

CE	BW	WW	YW	MCE	Milk	MWW
6.4	0.4	28.5	59.0	3.1	4.1	18.4

Consigned By: Jess A Marr Farms

P53 is a nice Power Drive daughter with a strong pedigree going back to the great Crystal cow. This hard working cow is raising a really nice heifer calf by Movin Forward. The heifer calf in time will be a producing machine based off pedigree, maternal ability and phenotype. P53 sells bred back to the under-rated Red Label son raised by Tommy Cline; TNC Remingtons War.

PE to TNC Remingtons War (ASA# 2424083) from 2/11/11 to 6/11/11.

Lot : 11A Heifer Calf DOB: 2/15/2011 Tattoo: Y1 BW:
 Sire: LMF Movin Forward



Y1 / Lot 11A



HC Power Drive 88H /
 Sire of Lot 11.

- Purebred Fall Calving Heifers -



Y&Y Ms Virginia Girl / Lot 12



TNC Lady Antionette / Lot 14

Lot 12

Y&Y Ms Virginia Girl

PB SM
 ASA # 2478349 3/19/2009 Tattoo: W17
 SRS J914 PREFERRED BEEF
TRIPLE C INVASION R47K
 HOOKS KARRIE 47K
 SRS J914 PREFERRED BEEF
HHH PRISCILLA 422P
 HHH BLACK LACE 21K

API
111
TI
63

CE	BW	WW	YW	MCE	Milk	MWW
7.6	1.1	26.6	53.4	0.8	2.6	16.0

Consigned By: Young & Young Simmental

Ms Virginia Girl is a very deep bodied, soggy made heifer, with a good disposition. Don't miss this Invasion daughter that has excellent growth numbers. W17 is a well rounded, all purpose bred heifer. Due to calve Oct. - Nov. 2011.

PE to Circle T Antionettes Star (ASA# 2241324) from 1/1/2011 to 1/31/2011.

Lot 14

TNC Lady Antionette

PB SM
 ASA # 2529487 10/28/2009 Tattoo: W26
 BH TRACKER 998J
THSF FREEDOM 300N
 SAFN MISS ZING 02H
 JDJ CHARISMA 20P
CNS HFS ANTOINETTE T704
 CNS ANTOINETTE P403

API
109
TI
66

CE	BW	WW	YW	MCE	Milk	MWW
5.4	0.9	38.0	75.3	8.2	-0.5	18.4

Consigned By: Rocky Hollow Simmental

Lady Antionette is the right kind. She is the one we should keep, but we have to sell good cattle to keep our customers happy. We are bringing some of our best cattle to the Legends sale. This bred heifer will calve by sale day to Combination and it should be a dandy!

Due to calve 9/28/11 to GLS Combination (ASA# 2306323).

Lot 13

BSF Audrey

PB SM
 ASA # 2528171 1/29/2010 Tattoo: 10X
 GF1 BRANDO H02
BRANDED BEEF LCC L397L
 LCHMN BWF BALDY G7001
 BSF LUCKY STROKE
BSF ARIAL
 WHF IRIS

API
99
TI
61

CE	BW	WW	YW	MCE	Milk	MWW
8.1	1.3	34.8	53.8	7.2	6.1	23.5

Consigned By: Belmont Steaks Farm

This Branded Beef daughter brings excellent outcross, black, Simmental genetics to the table. Her breeding to RCR Stetson should produce a calf that will fit into any purebred or commercial herd. Audrey is moderate framed, deep ribbed, clean fronted, and has a good disposition. She will calve in mid-September. This girl is one you will want to take home.

Due to calve 9/19/11 to RCR Stetson (ASA# 239613).

Lot 15

DRG Ms Star 51W

PB SM
 ASA # 2503477 11/01/2009 Tattoo: 51W
 CNS DREAM ON L186
CIRCLET ANTOINETTES STAR
 NJC SVF ANTOINETTE K205
 BLACK SHAMROCK E157
WF MISS N18
 WF MISS J22

API
129
TI
62

CE	BW	WW	YW	MCE	Milk	MWW
11.1	-0.9	16.0	37.9	1.0	2.5	10.5

Consigned By: Dividing Water Farm

This fall calving bred heifer is sure to be a profit maker. Sired by Antoinettes Star, 51W is a low birth weight, moderate growth female with an incredible API.

Aled to GW Lucky Man (ASA# 2223338) on 12/14/10

PE to Turnpike Exactly (ASA# 2515066) from 1/23/11 to 3/12/11.

- Purebred Fall Calving Heifers -



W33 / Lot 17



MCLF RP
Real McCoy 591
/ Sire of Lot 17



W52 / Lot 16

Lot 16

W52

PB SM
ASA # 2505821 10/07/2009 Tattoo: W52
WHEATLAND BULL 131L
SAND RANCH HAND
SAND LUCKY CHARMER
TSF CRUISELINER M20H
JBP MS PINKIE DOO
NIKO

API
115
TI
67

CE	BW	WW	YW	MCE	Milk	MWW
8.9	-2.2	31.4	52.5	5.2	5.8	21.5

Consigned By: Penley Farm Simmentals

This bred heifer comes to you with a different pedigree. Her mother works very hard for us, and continually impresses us at weaning time. These females are designed to work well on forage alone. W52 is sound, well made and has a good disposition. She sells bred to the excellent phenotype Steel Force son, Rimrock.

Due to calve 10/28/11 to Limestone Rimrock W242 (ASA# 2501666).

Lot 17

W33

PB SM
ASA # 2505829 10/01/2009 Tattoo: W33
HC HUMMER 12M
MCLF RP REAL MCCOY S91
NJC SVF LOVE ME DONT U
TSF P134L
GRACE T33
P3

API
105
TI
56

CE	BW	WW	YW	MCE	Milk	MWW
5.6	-0.1	22.1	47.6	4.2	7.1	18.1

Consigned By: Penley Farm Simmentals

This fall bred comes from a cow family that we are quite proud of. W33 combines two popular cow families, B80 and Crystal. She is moderate in stature and sired by Real McCoy. W33 is due in November to SAS Sweet Meat.

Due to calve 11/15/11 to SAS Sweet Meat T101 (ASA# 2391423).

- Sim Angus Fall Calving Heifer -

Lot 18

W17

1/2 SM 1/2 AN
ASA # 2505825 10/02/2009 Tattoo: W17
SITZ TRAVELER 8180
SA V FINAL ANSWER 0035
SA V EMULOUS 8145
SRS J914 PREFERRED BEEF
JBP MS SARAH P6
LACY X5

API
123
TI
69

CE	BW	WW	YW	MCE	Milk	MWW
-	-3.1	21.5	49.0	-	2.5	13.2

Consigned By: Penley Farm Simmentals

This 1/2 blood heifer is one of our favorites. She is a maternal sister to our fall open heifer X17. W17 is well balanced and has a wonderful disposition. Sired by one of the all-time greats in the Angus breeds this bred heifer carries maternal genetics on every line of her pedigree.

Due to calve 10/30/11 to Nichols Manifest T9 (ASA# 2416547).



W17 / Lot 18

- Spring Calving Heifers -



Huckleberry Cut of Luck / Lot 19



TNC Jokers Lady / Lot 20

Lot 19

Huckleberry Cut of Luck

1/2 SM 1/2 AN
 ASA # 2587334 2/12/2010 Tattoo: X4
 SUMMITCREST PRIMECUT 1G42
THREE TREES PRIMECUT 0145
 BLACK TOOTH LADY B 380
 GW LUCKY MAN 644N
HUCKLEBERRY ULLA
 HUCKLEBERRY INGRID

API
122
TI
77

CE	BW	WW	YW	MCE	Milk	MWW
-	-0.4	39.0	80.4	-	3.5	23.0

Consigned By: Huckleberry Hill Simmentals

Cut of Luck is so typical of the great blend of proven AI sires in the Angus and Simmental breeds. She is moderate in frame, loaded with guts, and has an exceptional structure. This female has longevity bred in and profit potential to burn. Tremendous upside next spring when the baby on board arrives.

Aled to WS Beef Maker (ASA# 2289889) on 5/11/11
 PE to CCR 5313 Stetson 4091X (ASA# 2538968) from 5/28/11 to 8/1/11.

Lot 20

TNC Jokers Lady

PB SM
 ASA # 2529476 12/12/2009 Tattoo: W30
 HARTS BLACK CASINO B408
PVF-BF BF26 BLACK JOKER
 PVF-BF MABELLE C131
 CNS DREAM ON L186
MLF/MF TOO DREAMY S98
 SS ME TOO L06

API
108
TI
57

CE	BW	WW	YW	MCE	Milk	MWW
6.3	1.2	28.7	55.7	2.5	3.0	17.4

Consigned By: Penley Farm Simmentals

We are reluctant to sell this heifer, but we are deeply committed to the VSA and the fall sale so we offer this heifer to you. She will be an excellent breeding piece for her new owners because of her slightly different but modern pedigree. W30 was Aled to NLC Upgrade and pasture exposed to an exciting young herd sire from the Rocky Hollow program TNC Black Balboa. Balbo is a Grandmaster son out of Tommy's popular young donor BF Vidalia. Either way this heifer is bred the resulting calf will definitely be one I'll be calling to check on.

Aled to Limestone Rimrock W242 (ASA# 2501666) on 7/25/11.
 PE to TNC Black Balboa (ASA# 2529489) from 7/28/11 to 8/11/11.

Chestnut Creek Cabins
Lodging & Cabin Rentals
 Charming, cozy, and
 on the creek!

Call 276-236-8455 or
 Toll Free 1-877-222-4649

BANK OF MARIONVA.COM
 YOUR COMMUNITY
 YOUR VISION
 YOUR BANK
 1-800-772-1807

TOTALLY FREE CHECKING
 FREE ONLINE BILLPAY
 FREE INTERNET BANKING
 HOME EQUITY LINES OF CREDIT AS LOW AS PRIME
 AND MORE!

SUBJECT TO CREDIT APPROVAL.
 SOME RESTRICTIONS MAY APPLY.

Lot 21

Rolling Rock Savanna

PB SM	
ASA # 2526452	1/28/2010
Tattoo: X01	
PVF-BF BF26 BLACK JOKER	
SS EBONYS GRANDMASTER	
SOSF EBONYS JOY L-123	
JMWA 14M OF 14K LEGACY	
ROLLING ROCK SUE	
WHF LADY K05	

API
127
TI
64

CE	BW	WW	YW	MCE	Milk	MWW
10.4	1.0	28.8	54.8	2.4	9.9	24.3

Consigned By: Rolling Rock Farm

Savanna is a super cow prospect by Grandmaster. She is sound footed, thick made and moderate in stature. Due in early spring this highly maternal bred heifer will be a great addition to a Simmental program.

PE to Rolling Rock Mr Lucky (ASA# 2562075) from 3/1/11 to 5/15/11. Safe.



Rolling Rock Savanna / Lot 21

Lot 22

Kats Riley Rocket

PB SM	
ASA # 2581532	3/28/2010
Tattoo: X20	
CNS DREAM ON L186	
JM DO-JQ-P37	
B&B JOKERS QUEEN	
BDV BLACK LAZER 61D	
SAND 455 ROCKET	
B55	

API
106
TI
59

CE	BW	WW	YW	MCE	Milk	MWW
9.8	0.9	28.5	53.0	4.9	1.2	15.4

Consigned By: Katie's Simmentals

Riley is a super nice bred heifer and is one we have a hard time parting with. She has a great disposition and is out of one of the best cows we own. Riley's dam is 15 years old, looks good, breeds back on time and raises a stout, thick calf year after year. This cow milks like a Holstein and we can't help but think those same traits will be passed to the next generation. Bred to Trademark who is known for calving ease, maternal traits and working well on Dream On genetics.

Due to calve 3/27/12 to GWS Ebonys Trademark (ASA# 2231696).



Kats Riley Rocket / Lot 22

Lot 23

Louise X27

PB SM	
ASA # 2528891	2/08/2010
Tattoo: X27	
HC HUMMER 12M	
MCLF RP REAL MCCOY S91	
NJC SVF LOVE ME DONT U	
SVF/NJC BUILT RIGHT N48	
TAMMY T27	
YC MISS LUCKY DICE D26	

API
105
TI
60

CE	BW	WW	YW	MCE	Milk	MWW
6.8	0.6	29.8	57.9	6.0	4.8	19.8

Consigned By: Penley Farm Simmentals

This heifer has been a favorite of the kids since she and her twin sister were born on a very cold and snowy January night. X27 has a pedigree that is definitely right for the times, combining the B80 and Antoinette cow families. I think she has a lot to offer to her new owners and will be a profitable cow for many years to come. Great genetics, great EPDs and good looks equals a no lose situation.

Aled to Hooks Shear Force 38K (ASA# 2081939) on 7/24/11.
PE to TNC Black Balboa (ASA# 2529489) from 7/28/11 to 8/11/11.



Louise X27 / Lot 23

- Brood Cow Power -



SS Parti Girl 92U / Lot 24



Follys My Gal Sal/ Lot 26

Lot 24

SS Parti Girl 92U

1/2 SM 1/2 AN
 ASA # 2444736 2/10/2008 Tattoo: 92U
 MEYER RANCH 734
PRTY PARTI TIME 530P
 PARTISOVER BURGESS 9292
 WLE BANDWAGON
MF MISS PLAYGIRL 92P
 W F MISS TRAVELER 92

API
96
TI
54

CE	BW	WW	YW	MCE	Milk	MWW
-	0.2	16.9	44.2	-	0.4	8.9

Consigned By: Katie's Simmentals

Parti Girl is a SimAngus sired by a high selling bull calf from Partisover at a past Cattleman's Choice sale. She is AI bred to the 2008 high selling bull of the Bulls of the Blue Grass Sale who is currently leased to Accelerated Genetics and due to calve November 18. Parti Girl is a really nice young 3 year old with a good disposition and will make a great addition to anyone's breeding program.

Aled to Welshs Dew It Right 067T (ASA# 2403649) on 2/9/11.

Lot 25

JM Paris R11

PB SM
 ASA # 2328154 9/07/2005 Tattoo: R11
 LCHMAN LUCKY BUCK 7049C
GW LUCKY DICE 187H
 407D
 G&L BLACKFOOT 716D
JM BF H25
 YC MISS BIK B80

API
113
TI
65

CE	BW	WW	YW	MCE	Milk	MWW
6.7	0.8	34.8	69.3	6.6	0.5	18.0

Consigned By: Jess A Marr Farms

Here's a super nice cow that is a flush mate to JM Jasmine, JM Jill, JM Olivia and several others. These cattle are outstanding females and here is your opportunity to get one of the last ones. H25 is getting some age on her and she's slowing down producing embryos. If you want a truly outstanding cow, here's your opportunity to purchase a genetic gem. She is a maternal sister to some of the breeds finest.

Aled to Ellingson Legacy M229 (ASA# 2171761) on 3/21/2011.
PE to TNC Remington's War (ASA# 2424083) from 3/22/11 to 6/11/11.

Lot 26

Follys My Gal Sal

PB SM
 ASA # 2192395 3/02/2003 Tattoo: N4
 HARTS BLACK CASINO B408
PVF-BF BF26 BLACK JOKER
 PVF-BF MABELLE C131
 WLE CSA BLACK GALVANIZER
GC KYLIE L1
 HPF MS RED DASH J082

API
101
TI
55

CE	BW	WW	YW	MCE	Milk	MWW
3.9	3.1	31.3	60.4	2.7	6.3	22.0

Consigned By: Rocky Hollow Simmentals

If you're looking for a front pasture cow, look no further. This is a super nice Black Joker daughter that has raised some of our top calves. Take this one home and let her next calf work for you.

Aled to Welshs Dew It Right (ASA# 2403649) on 1/16/11.



**Welshs Dew It Right /
 Service sire of Lots 24 & 26**



MR HOC Broker / Maternal sib to Lot 25

- Spring Calving Cows -



MLF/MF Too Dreamy S98 / Lot 27

Lot 29

Midnight Dream

PB SM
 ASA # 2483683 9/28/2008 Tattoo: U23
 CNS DREAM ON L186
RED DREAM R04
 SHADOW H2
 PVF-BF BF26 BLACK JOKER
HSP BL JOKER
 TRU-MARKS JODY

API
93.6
TI
54.9

CE	BW	WW	YW	MCE	Milk	MWW
5.1	0.3	22.6	40.8	3.6	2.9	14.2

Consigned By: J&M Farms

Here is a nice Dream On x Joker female. She is halter broke and exposed to our baldy herdsire. Look for a great calf out of her.

PE to J&C Sure Bet X23 (ASA# 2536975) from 5/30/11 to 7/31/11.

Lot 30

BV Heidi-28-U2

PB SM
 ASA # 2431507 1/22/2008 Tattoo: U2
 HC POWER DRIVE 88H
TRIPLE C HIDDEN POWER
 HART HOLLYWOOD QUEENE 700
 LRS PREFERRED STOCK 370C
PVF-BF BG08 BLK HH Y101
 HH Y101

API
93
TI
56

CE	BW	WW	YW	MCE	Milk	MWW
6.2	0.2	27.2	43.4	2.6	-6.3	7.3

Consigned By: J&M Farms

Heidi produced a nice Maximus bull calf for us and showed great maternal instincts. This young cow is exposed to our JS Sure Bet son.

PE to J&C Sure Bet X23 (ASA# 2536975) from 5/30/11 to 7/31/11.

Lot 31

Big Ridge Ms W31

PB SM
 ASA # 2491802 3/03/2009 Tattoo: W31
 KSU VENOM 101M
RU S227
 RU MISS JOKER
 CNS DREAM ON L186
RU R211
 RU MISS DICE

API
119
TI
65

CE	BW	WW	YW	MCE	Milk	MWW
9.2	2.6	40.7	72.2	6.1	-5.3	15.1

Consigned By: Five Star Simmentals

This young female has it all! If a front pasture cow is what your looking for then Big Ridge MS W31 is the female for you!

PE to Trio Rock Solid 043X (ASA# 2541505) from 7/10/11-9/20/11.



Big Ridge
 Queena R57 /
 Lot 28

Lot 27

MLF/MF Too Dreamy S98

PB SM
 ASA # 2304985 1/09/2006 Tattoo: S98
 NICHOLS LEGACY G151
CNS DREAM ON L186
 CNS SHEEZA DREAM K107W
 STF TOO RED G64
SS ME TOO L06
 WHF ABBEY 012G

API
124
TI
65

CE	BW	WW	YW	MCE	Milk	MWW
9.1	0.8	30.1	51.7	7.1	-3.6	11.4

Consigned By: Rocky Hollow Simmental

If you are looking for a donor cow to improve your herd Too Dreamy will work. She is nice made, has a lot of power and would work to many of today's popular sires. Take this one home and reap reward as this 5 yr old is in the prime of her life.

PE to TNC Black Balboa (ASA# 2529489) from 5/9/11 to 7/27/11.

Lot 28

Big Ridge Queena R57

PB SM
 ASA # 2304985 1/26/2005 Tattoo: R57
 NICHOLS LEGACY G151
CNS DREAM ON L186
 CNS SHEEZA DREAM K107W
 CIRCLE S LEACHMAN 600U
JDJ IMAQUEENA 016L
 HF/GFI QUEENA 72G

API
125
TI
69

CE	BW	WW	YW	MCE	Milk	MWW
10.3	-0.4	31.4	58.3	7.3	1.8	17.5

Consigned By: Jess A Marr Farms

Queen R57 is a really nice made cow that can get the job done for you. She sells bred to, the TNC Sweet Dreams son, Remington's War. Safe in calf.

PE to TNC Remington's War (ASA# 2424083) from 3/22/11 to 6/30/11

- Breeding Age Females -

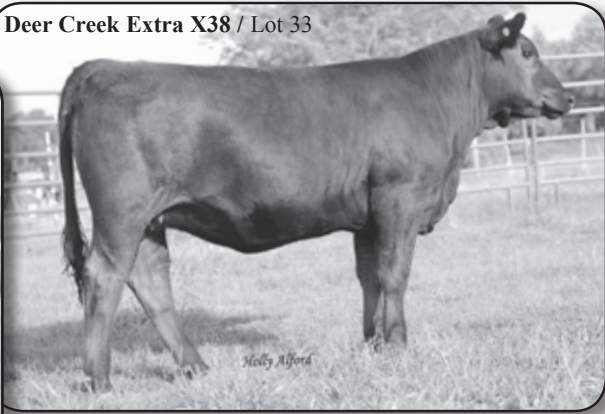

Lot 34

Y&Y Guns & Roses

Lot 32

Deer Creek Extra X28

1/4 AN 3/4 SM
 ASA # 2581878 9/15/2010 Tattoo: X28
 GW LUCKY CHARM 665K
 GW LUCKY MAN 644N
 GW MISS 600U 964J
 SRS FORTUNE 500
DEER CREEK COMPOSITE S92
 PC C52 OF 900 EXTRA

API
135.0
TI
77.0

CE	BW	WW	YW	MCE	Milk	MWW
7.2	-2.9	31.8	69.9	4.4	8.4	24.3

Consigned By: Deer Creek Farm

Igenity tested - Homo black and Hetero polled. This heifer has one of the best set of EPD's you will find with a negative birth EPD and a spread of 73 lbs from birth to yearling. X28 is a growthy and deep sided female.

Lot 33

Deer Creek Extra X38

1/4 AN 3/4 SM
 ASA # 2581873 9/25/2010 Tattoo: X38
 PVF-BF BF26 BLACK JOKER
SS EBONYS GRANDMASTER
 SOSF EBONYS JOY L-123
 GW LUCKY MAN 644N
DEER CREEK COMPOSITE U34
 C66

API
109.0
TI
64.0

CE	BW	WW	YW	MCE	Milk	MWW
9.1	0.4	30.7	62.6	3.4	9.6	25.0

Consigned By: Deer Creek Farm

Igenity tested - Homo black and Homo polled. X38 is just like our other Grandmaster calves; easy fleshing, wide chested, and moderate framed. She is out of a super nice Lucky Man, first calf heifer. Numerous mating possibilities with this heifer.

Percentage Simmental Breed Average EPDS

BW	WW	YW	Milk	MWW	API	TI
-0.6	25.3	52.2	2.2	14.9	107	62

Purebred Simmental Breed Average EPDS

CE	BW	WW	YW	MCE	Milk	MWW	API	TI
7.5	0.7	31.1	56.8	3.0	3.7	19.2	107	62



Lot 35

Y&Y Cherry Blossom

PB SM
 ASA # 2565376 8/18/2010 Tattoo: X395
 REMINGTON RED LABEL HR
TNC REMINGTON KNIGHT
 TNC MS GLORIA
 PPSR PREFERENCE 48M
MISS PRICKLY PEAR 495P
 MISS PRICKLY PEAR 161L

API
100
TI
56

CE	BW	WW	YW	MCE	Milk	MWW
6.5	0.8	23.5	39.1	1.7	5.7	17.4

Consigned By: Young & Young Simmental

This early fall born red heifer stems from the Prickly Pear cow family. This Red Label granddaughter will be ready to breed this fall and should be a maternal dream. Breed this well balanced female to any of today's calving ease sires and you'll have a breeding piece ready to make money.

Lot 36

X91

PB SM
 ASA # 2583665 9/26/2010 Tattoo: X91
 NICHOLS LEGACY G151
CNS DREAM ON L186
 CNS SHEEZA DREAM K107W
 PVF-BF BF26 BLACK JOKER
B&B JOKERS QUEEN
 B&B BLACK LADY

API
116
TI
62

CE	BW	WW	YW	MCE	Milk	MWW
8.8	0.3	30.4	55.2	7.0	-3.3	11.9

Consigned By: M & W Farms

X91 is royally bred and her dam Jokers Queen is a half sister to Chyna. This heifer is feminine, big bodied, and is built to be a maternal dream. Backed by a strong cow family this open heifer will be one to build around. BW 85 lbs Adj WW 574 lbs



X91 / Lot 36

Lot 37

X94

PB SM
 ASA # 2583668 9/21/2010 Tattoo: X94
 HC HUMMER 12M
MCLF RP REAL MCCOY S91
 NJC SVF LOVE ME DONT U
 PVF 1L06 FREEDOM
BBM CANDY T95
 BBM MISS CAROL N83

API
107
TI
63

CE	BW	WW	YW	MCE	Milk	MWW
7.3	2.0	39.5	71.1	6.0	1.7	21.5

Consigned By: M & W Farms

X94 is a super cow prospect. Deep, roomy middled and functional best describes this young lady. This Real McCoy daughter has a super disposition and excellent EPDs across the board. BW 88 lbs Adj WW 620 lbs



X94 / Lot 37

Lot 38

Silverado Diamonds X105

3/4 SM 1/4 AN
 ASA # 2570327 9/17/2010 Tattoo: X105
 CNS DREAM ON L186
SVF STAR POWER S802
 SVF SHEZA STAR N902
 CIRCLE S LEACHMAN 600U
SILVERADO POCAHONTAS 16
 SILVERADO 6

API
98
TI
61

CE	BW	WW	YW	MCE	Milk	MWW
2.7	2.6	34.5	65.1	3.8	3.4	20.7

Consigned By: Silverado Cattle Company

Diamonds X105 is a high performing, clean made, 3/4 blood baldy female. She stems from a powerful 600U daughter that has done a super job for us over the years. Open ready to breed this fall.



Silverado Diamonds X105 / Lot 38



CNS Dream On / Sire of Lot 36



MCLF RF Real McCoy / Sire of Lot 37



SVF Star Power / Sire of Lot 38

- Open Heifers -



TNT Tuition U238 / Sire of Lot 39

X17 / Lot 39

Lot 39

X17

3/4 SM 1/4 AN
 ASA # 2569266 10/10/2010 Tattoo: X17
 S A V FINAL ANSWER 0035
TNT TUITION U238
 TNT MISS S68
 SRS J914 PREFERRED BEEF
JBP MS SARAH P6
 LACY K5

API
118
TI
70

CE	BW	WW	YW	MCE	Milk	MWW
-	0.1	34.1	66.5	-	0.9	18.0

Consigned By: Penley Farm Simmentals

This 3/4 blood heifer is one of our favorites. She is a maternal sister to our fall bred heifer W17. X17 is well balanced and has a wonderful disposition. Be sure to look her up on sale day.

Lot 41

TNC Shelby

PB SM
 ASA # 2576324 1/20/2011 Tattoo: Y4
 CNS DREAM ON L186
CIRCLET ANTOINETTES STAR
 NJC SVF ANTOINETTE K205
 HTP SVF ULTRA DREAM
THSF TOO PROUD T729
 PROUD MARY

API
115
TI
63

CE	BW	WW	YW	MCE	Milk	MWW
-	-1.5	21.9	51.9	-	-0.4	10.6

Consigned By: Dividing Water Farm

Here is a good looking January baby backed by some super good cows. This Star daughter will be a true breeding gem with excellent growth and strong maternal characteristics. BW 70

Lot 40

X95

PB SM
 ASA # 2583669 10/2/2010 Tattoo: X95
 LCHMAN LUCKY BUCK 7049C
GW LUCKY DICE 187H
 407D
 JDJ INFINITE JUSTICE 137
DNF MS LITTLE GIRL
 DNF MISS ACES HIGH

API
110
TI
63

CE	BW	WW	YW	MCE	Milk	MWW
10.5	0.1	28.3	59.6	6.3	-1.3	12.8

Consigned By: M & W Farms

X91 is a heifer that deserves a look. She has a good pedigree to complement many of the Dream On lines of cattle. This Lucky Dice heifer is sleek fronted and post a solid set of numbers. BW 84 lbs Adj WW 558 lbs

Lot 42

Rolling Rock Ms Cisco

PB SM
 ASA # 2587854 2/8/2011 Tattoo: Y04
 NICHOLS LEGACY G151
ELLINGSON LEGACY M229
 ELLINGSON MS PSTOCK K58
 SVF STAR POWER S802
JBP MS. STAR LIGHT W16
 TSF MISS CYNTHIA

API
115
TI
65

CE	BW	WW	YW	MCE	Milk	MWW
9.3	-1.3	26.7	55.6	2.2	5.9	19.3

Consigned By: Rolling Rock Farm

Y04 is a moderate framed, well balanced heifer sired by the calving ease sensation "Olie". Zack has halter broke this super pedigreed heifer for you. She has a great disposition and is ready for any junior. BW 60



X95 / Lot 40



Rolling Rock Ms Cisco / Lot 42

Lot 43

TNC First Glance

PB SM
 ASA # 2529472 10/22/2009 Tattoo: W21
 BH TRACKER 998J
THSF FREEDOM 300N
 SAFN MISS ZING 02H
 JDJ CHARISMA 20P
CNS HFS ANTOINETTE T704
 CNS ANTOINETTE P403

API
109.1
TI
65.8

CE	BW	WW	YW	MCE	Milk	MWW
5.4	0.9	38.0	75.3	8.2	-0.5	18.4

Consigned By: Rocky Hollow Simmental

Here is a bull that will work. He is ready to turn out with cows. First Glance is out of one of our favorite donors, Antionette T704. We are selling a flushmate sister, as Lot 14, in the sale also. First Glance was shown as a yearling, by the Rafitt Family in Kentucky, and brought home a lot of purple. Take Glance home and let him work for you.



TNC First Glance / Lot 43

Lot 44

AHF Twilight

PB SM
 ASA # 2535868 7/05/2010 Tattoo: X23
 NICHOLS LEGACY G151
CNS DREAM ON L186
 CNS SHEEZA DREAM K107W
 KSU VENOM 101M
AHF THERESEA
 MOHLERS MS TRUDY

API
114.0
TI
61.5

CE	BW	WW	YW	MCE	Milk	MWW
11.3	0.0	26.9	45.0	9.0	-1.1	12.4

Consigned By: Five Star Simmentals

If your looking for a young homozygous black, homozygous polled bull, then this might just be the bull for you. He has exceptional numbers all the way. Don't over look this bull on sale day.

Loans for
farms, homes, land

FARM CREDIT
 Country Mortgages

Serving rural America for more than 93 years.

800-919-3276 | www.FarmCreditofVirginias.com

Echo Ridge Farm
"BLACK FRIDAY" BULL SALE

Friday • November 25, 2011 • Noon
 Echo Ridge Farm • Atkins, VA
 Lunch will be served at 11:00 A. M.

Selling 30 Angus Bulls and 6 Sim Angus Bulls from these and other great sires.....

CNS DREAM ON L186



THSF FREEDOM 300N



G A R PROPHET



For more information or to request a catalog please contact Jason Pratt • 276-759-6147

www.EchoRidgeAngus.com

Also selling Fall Cow/Calf Pairs
 Bred Spring Cows
 Bred Spring Heifers

AMERICAN SIMMENTAL ASSOCIATION SUGGESTED SALE TERMS AND CONDITIONS

BIDDING AND APPLICABLE LAW: All cattle listed in this offering comply with prevailing sale terms and conditions as set forth by the laws of the state wherein the sale is conducted. There are no warranties, expressed or implied, by either the auctioneer or consignor, except as set forth herein, as to the merchantability of fitness for any particular purpose of any animal offered in this sale. The right to bid or the right to reject the final bid, if done before the hammer falls, is reserved for all sellers unless otherwise announced from the sale book or as prohibited by law in the state wherein the sale is being conducted.

ANNOUNCEMENTS: Any change of information other than in the catalog will be announced from the auction block and such announcements shall take precedence over printed material. All statements made from the auction block or those made by the seller (in private treaty) must be documented by seller if requested by the buyer at time of sale.

TERMS: Terms of sale are cash unless satisfactory credit arrangements have been made with the seller previous to the sale of any animal so affected. **PURCHASER'S RISK:** Each animal becomes the property of and therefore is also the risk of the purchaser as soon as it is sold; except it shall be the obligation of the seller to see that animals are fed and cared for free of charge to purchaser, until loaded for shipment or until the expiration of twenty-four (24) hours after the sale, whichever occurs first.

HEALTH REQUIREMENTS: All cattle entered for sale must meet the health regulations of the state in which they are sold. All other agreements regarding the health of the animal will be between the buyer and seller and should be documented in writing. If sale cattle are returned to the seller for an adjustment, they must meet the health requirements of the state they are returned to.

CERTIFICATE OF REGISTRY: Each animal which is catalogued, offered and sold as a registered animal shall have a certificate of registry available at time of sale. When an animal is sold as "eligible for registry" or "registry applied for", the seller shall be responsible for obtaining the certificate of registry and for the proper transfer of the certificate to the purchaser including full payment of transfer fees.

IDENTIFICATION: Each animal at time of sale must have a readable tattoo or brand corresponding to that shown on the certificate of registration.

AUTHENTICITY OF PEDIGREE: When an animal, through parental validation, is determined to have an ancestry other than that reported on the registration certificate, the buyer shall be entitled to a refund of the purchase price from the seller upon return of the animal to the farm of the seller at the seller's expense. The animal in question, at the buyer's option, may be exchanged for another animal of equal value, or if agreeable with the buyer, the seller may have the certificate returned to the buyer. Any adjustment provided herein, if selected, shall absolve the seller from further liability for authenticity of pedigree to the buyer.

BREEDING GUARANTEES AND DEFINITIONS:

1. Females are guaranteed to be breeders, with the exception of:
 - a) Female calves sold at side of dam
 - b) Injury or disease occurring to the animal after time of sale
 - c) Gross negligence or wilful misconduct on the part of the purchaser
 - d) Females used in ovum transplant after time of sale
 - e) Cows sold with calf at side or a female that calves after sale to a breeding prior to the date of sale
2. Bulls are guaranteed to be breeders (definition as the ability to settle healthy cows by the time the bull is 18 months of age) with the exception of:
 - a) Bull calves sold at side of dam
 - b) Injury or disease occurring to the animal after time of sale
 - c) Gross negligence or wilful misconduct on the part of the purchaser
 - d) Bulls shown competitively after sale
3. Any guarantees with respect to the ability to freeze semen shall be made by separate agreement between buyer and seller.
4. Safe in calf females are females that have been diagnosed pregnant by a competent veterinarian, and are pregnant at time of sale.
5. A bred female is a female that has been serviced by a bull either by natural breeding or artificial insemination, but it does not necessarily mean that the female is safe in calf to that service.
6. A pasture bred female is a female that has been pastured with a designated bull and has been exposed for the time stated, but it does not necessarily mean that the female is safe in calf to that bull.
7. An open heifer is a virgin heifer that has never been exposed to a bull either through natural service or artificial insemination.
8. An open cow is a cow that has not been exposed to a bull either through natural service or artificial insemination.
9. Calves sold off their dams (split pairs) shall carry the full breeding guarantee.

PRIVILEGE OF PURCHASER TO EXAMINE: The purchaser of a female animal may have her examined within twenty-four(24) hours after the fall of the hammer and prior to removal from sale premises. The pregnancy status or breeding status of a female so examined, when found not to be as represented at the time of sale, is cause for the female to be returned to the seller as unsold.

EMBRYO TRANSFER:

1. Sellers should provide upon request a complete history of embryo transfer activity for any female offered for sale.
2. Withholding information on the existence of frozen embryos at the time of sale would be considered an unethical practice.

HORNED-SCURRED-POLLED:

DEFINITIONS:

1. **HORNED** - AN animal with a horn growth affixed to the skull that has or has not been removed.
2. **POLLED/SCURRED** - An animal with rudimentary horn growth that will not develop into a horn. The rudimentary horn growth may or may not be come affixed to the skull at an older age.
3. **POLLED** - An animal with absence of horn growth. (An animal can have scurrs and still be genetically polled).
4. **SMOOTH/POLLED** - A smooth-polled individual has no scurrs and does not develop scurrs later in life.

GUARANTEES:

1. If an animal is sold as polled/scurred and proves to be horned, the seller shall be obligated to refund the purchase price upon return of the animal to the farm of the seller at the expense of the seller or may be exchanged for a polled animal of equal value whichever is acceptable to the buyer. The buyer has thirty (30) days from date of sale to notify the seller that an adjustment is in order.
2. If an animal is sold as smooth-polled and proves to be scurred, the seller shall be obligated to refund the price upon return of the animal to the farm of the seller at the expense of the seller or at the buyer's option shall be exchanged for a smooth-polled animal of equal value.
3. If an animal is sold as polled and develops scurrs, the seller will not be obligated to make any adjustment as a scurred animal is considered polled.
4. If an animal is sold as polled and has scurrs, it shall be so announced at the time of sale that the animal has scurrs. If it is not announced at the time of sale that the animal has scurrs. If it is not announced and the buyer finds before the animal leaves the sale premises that the animal has scurrs, the buyer must notify the seller of the findings. The seller shall then be obligated to refund the purchase price.

OPTIONS AND PRIVILEGES OF RETURN OR ADJUSTMENT:

The following adjustments do not preclude the right of the buyer and seller to mutually agree upon other terms and conditions for settlement of any dispute.

1. All claims for adjustment or refund must be made in writing either six (6) months from the date of sale or no later than when the animal reaches 24 months of age whichever occurs later, with the exception of claims involving Misrepresentation of service sire or as otherwise provided herein.
2. In the event an animal is claimed to be a non-breeder, the animal may be returned to the farm of the seller, at the buyer's expense, if in good physical condition, and the return is in compliance with the health requirements of the seller's state. The seller shall be entitled to a six (6) month trial period following the return of the animal which to prove the animal is a breeder. If at the end of six (6) months the seller is unable to prove the animal is a breeder, the seller shall, at the option of buyer, replace the animal with another equal value or refund the purchase price. Either option shall be deemed full satisfaction and settlement.
3. If a female is sold as "safe in calf" to a given sire or sires on a specified date or dates and proves not to be as represented, the buyer is entitled to a refund of the purchase price from the seller upon return of the animal and resulting progeny there of to the farm of the seller at the seller's expense.
4. If a female is sold as "open" and proves to be with calf at time of sale and examined pregnant within sixty (60) days after sale, the buyer may return the animal to the farm of the seller prior to calving for a refund of the full purchase price or for another animal of equal value, whichever acceptable to the buyer. It shall be the obligation of the seller to bear any expenses incurred for transportation of the animal in question to the farm of the seller.

LIMITATIONS OF OBLIGATIONS:

1. If the aforementioned suggested terms and conditions are adopted, they should constitute a contract between the buyer and seller for each animal sold under these terms, as such, should be binding upon both parties. Animals resold following purchase in a sale shall constitute a separate transaction and the privileges and obligations of the original two parties connected thereto are not covered by the terms and conditions of sale.
2. The American Simmental Association, its directors or employees are not in any way responsible or liable for enforcing the suggested terms and conditions of any agreement involving transactions between buyers and sellers.

Legends of the Blue Ridge

c/o Holly Alford
PO Box 128
Bowman, GA 30624

RETURN SERVICE REQUESTED

PRESORTED
FIRST CLASS
US POSTAGE
PAID
PERMIT #11
ATHENS, GA



Sponsored by: The Virginia Simmental Association

October 1, 2011

12:00 Noon

Dublin, VA

The New River Valley Fair Grounds

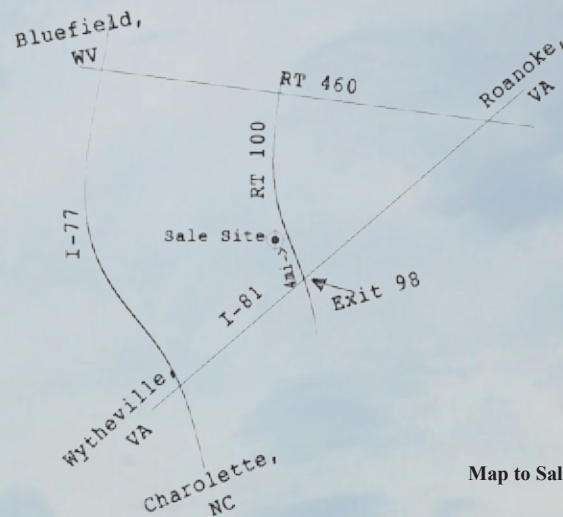

Map to Sale Site