

2010
GCCPA
Directory

The Showbarn

“Representing the Club Calf Industry in Georgia”



www.georgiaclubcalves.org

RSE Farms

Producing something to believe in...



This heifer has a great track record. She has been shown all over the state of Florida and has been Supreme Female 10x's & Reserve Supreme 2x's

Exhibited By: Jordan Richburg

**Res. Supreme Heifer at the Bulldog Showdown
Res. Commercial Heifer at
North GA Farm Credit
Grand Champion Chi at GA National Fair
Open Show**

Exhibited By: McCall Houser



**Champion Angus Steer
GA National Fair**

Exhibited By: Trevor Brown

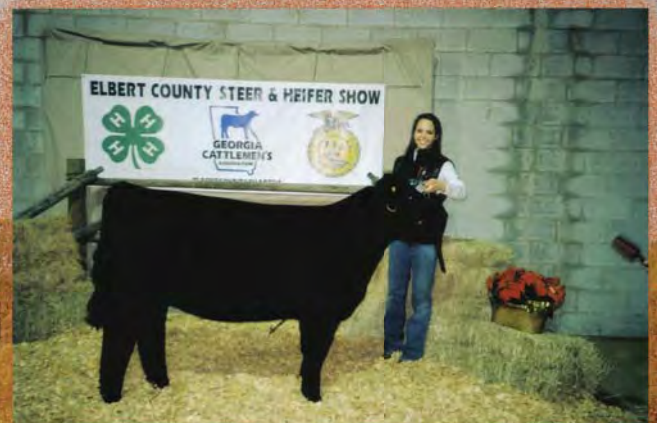

**Res. Grand Champion Chi Heifer at GA National Fair
Open Show**

Exhibited By: McCall Houser

Rob & Kelly Postin

P.O. Box 358 - Stephens, GA 30667 - Day: 706-759-2209 - Night: 706-759-2220

THE
"1"
Vol. II

THE "ONE"
YOU DON'T WANT TO MISS

Gridmaker x K57 036
Reserve Cow/Calf 2009 NJAS,
also Champion 07 GNF.
Her Dam has also been
one of our top producers.
Progeny of these by
OCC Missing Link
and BC Lookout.



Gridmaker x BAR Ext
Champ. Sr. Yearling 08 East. Reg.
Also Champ. 07 Futurity.
Progeny by BC Big Daddy and BC Lookout.



Tradition x Frame
Many Time Champ. 06 & 07, The Petunia line of
females have been real work horses for us.
Currently 10 reside here. They will have progeny
by BC Raven, BC Lookout, SAV Pioneer and
Gridmaker.



Freedom x Western
Sr. Heifer Calf 06 NAILE, Res. Sr., Yrl. 07 NAILE
Champ. 06 GNF, High Point GCCPA 07. The
Heather Family has been good to us. Currently 12
are working in our herd. The Heathers will have
progeny by Lookout, Raven, Big Daddy, Pioneer
and Freedom.

MM
CATTLE CO.

The Matrons of

MM

Produce the
Right Kind!

We invite you to

“The One”

March 20, 2010
Carrollton, Ga.

12 noon

The last few years we have been fortunate enough to have bred and produced some of the most competitive Angus heifers in the Southeast. These females have not only excelled in the show ring, but they have gone on and made functional cows in the pasture. We place an emphasis on sound, balanced trait cattle that not only look good but also perform and produce. After 30+ years of showing cattle and all the fads that we have been through, we are certain of one thing. The **“RIGHT KIND”** never go out of style! On March 20, look for maternal sibs and progeny by these females and more, sired by breed-leading sires.

Watch our website for more info on this year's offering!

www.mmcattle.com

Mike & Christy McCravy

34 Williamson Rd.

Bowdon GA 30108

770-328-2047

mmcattle@yahoo.com / www.mmcattle.com



**MOSE
CATTLE
CO., INC.**

*Our program centers
around our Top Donors*

- *Diamond* • *Dallas*
- *Shamoo* • *Maui*
- *Foxy Lady*

**Calves Available:
PRIVATE TREATY,**

- ***The Diamond M Annual Sale***
March 27th at 1:00 pm
- ***GCCPA Sale***
April 3th at 2:30 pm
- ***Club Cafe Express Sale***
in Okeechobee FL. - April 24

Monopoly x Full Flush Steer



I am Legend x Myer Steer



Heatwave x Strictly Business Heifer



Heatwave x Donnie steer



Sunseeker x Irish Whiskey steer



Monopoly x Full Flush Heifer



Tim and Sondra Moser • 557 Gill Rd. • Meansville, Ga 30256

Cell: 678-588-3296 Phone: 770-567-0028

"Searching for the PURPLE"

Club Calf Sale

March 12,13, and 14

All bids close at 6pm March 14, 2009



AI Sires:

Ali
Dr Who
Macho
Star Power
Hairy
Alais
Gigloe Joe
Mossy Oak
Grizzly
Shock Wave

Star Power X 185

Reserve Champion % Simmental Heifer

"Heifer in The Hills - Winter Classic"

Shown by Hanna Panter

Sale Cosigners:
Rollin T Farm
Throne Stock Farm

Rollin T Farm

50 Cedar Creek Lane

Carlton, GA 30627

Visitors ALWAYS Welcome!

Keith Thrasher

Cell: (706)296-4031

Leslie Thrasher

Cell:(706)202-5363

MISSY DOWE

2010 GGCPA **MEMBERSHIP** **LIST**

Callie & Chandler Akins

Akins Cattle Enterprise
1177 South Coffee Rd.
Nashville, GA 31639
229-686-2771
229-237-2449
229-237-4236
akinsmom@hotmail.com

Todd & Holly Alford

Oleo Ranch
P.O. Box 128
Bowman, GA 30624
706-207-9454
706-246-9629
holly_gccpa@bellsouth.net

Rusty, Lisa, Brandon Arnold

Crooked Creek Cattle
311 Crooked Creek Rd.
Athens, GA 30607
706-296-6472
706-247-4886
706-354-8211
obx1290@aol.com

Sid Arnold

Pleasant Acres Farms
3870 Crabapple Hollow Rd.
Nicholson, GA 30565
706-546-9039
706-207-6113
706-208-1002
SARNOLD@
ESCOEINDUSTRIAL.COM

***Stephen D. Ashmore**

Ashmore Farms
1361 Ashmore-Braden Rd
Lincolnton, GA 30817
706-359-3753
706-401-3923
susan@nu-z.net

Bill Atkinson

Atkinson Cattle
245 Regal Drive
Lawrenceville, GA 30045
770-963-7486
770-235-0680
770-962-3536

***James (Buck) Aultman**

Aultman Farms & Cattle Co
877 Zion Hope Road
Tifton, GA 31793
229-382-3202
229-238-1963

Alva & Adam Aycock

Aycock Cattle & Hay
1201 Aycock Farm Rd.
Lincolnton, GA 30817
706-359-7254
706-401-1660
lyaycock@lincoln.k12.ga.us

***Clifford Bailey, DVM**

Cliffstell Show Cattle
P.O. Box 1407
Bainbridge, GA 39818
229-246-9443
229-400-1106
229-246-0414
cliffbailey59@hotmail.com

Caleb Ballew

C & H Cattle Company
109 Ellijay St.
Chatsworth, GA 30705
706-264-2861
706-695-9152
farmerboy7873@hotmail.com

Reggie & Allison Beasley

Dry Creek Farm
466 Old Spivey Rd.
Jesup, GA 31545
912-588-9829
912-221-5928
rbeasley@wayne.k12.ga.us

Greg Bennett

Katie Colin Farm, LLC
210 Road 1 South
Cartersville, GA 30120
770-560-2634
678-721-0045
katiecolinfarm@aol.com

David Bentley

Bentley Cattle Company
6235 Pea Ridge Rd.
Cornelia, GA 30531
706-778-5818
706-499-4378
dbentley@
constructioncomponents.net

***MichealBerry**

Millberry Farm
5271 New Forest Hwy.
Douglas, GA 31533
912-384-6377
912-381-2904
912-383-4167
MJBcattle@hotmail.com

Dava Biles

D & B Farms
159 Dean Patrick Rd.
Jackson, GA 30233
678-251-6075
dbiles@stallions.abac.edu

***Greg, Gary & Hope Bowman**

Bowman Club Calves
272 Bowman Rd, SW
Calhoun, GA 30701
770-547-0934
706-625-4674
gbowman@uga.edu

Anthony & Landon Boyett

Boyett Farms
171 Lazy K Lane
Reidsville, GA 30453
912-559-6240
912-237-0879
boyettfarms@yahoo.com

***Kenneth R. Bridges**

K & M Irish Polled Shorthorns
1030 Richard Bridge Rd.
Commerce, GA 30530
706-768-3480
706-207-5073
kmsorthorn@msm.com

Thomas Bridges

Triple C Shorthorns
295 Bridges Rd.
Carnesville, GA 30521
706-335-5443
706-870-0113
triplecfarm05@aol.com

Buddy Brogdon

Anknoy at Pine Ridge
1406 Elton Clark Rd.
Omega, GA 31775
229-528-6001
229-528-6131
pineridge@plantel.net

Ken, Rene', Cole and Gabe Brogdon

B4F
13519 Highway 112
Irwinton, GA 31042
478-676-4748
478-290-1941
renebrogdon@msn.com

Brelan Brookshire

Brookshire Farm
6179 State Hwy 60
Suches, GA 30572
706-747-3693

***Dan T. Brown**

B-B Simmentals
450 Windy Hill Rd.
Blairsville, GA 30512
706-745-4589
danbrown_@hotmail.com

Chelsea & Jim Brown

Brown Farms
350 Stage Rd.
Ochlocknee, GA 31773
229-403-2940
229-574-5732
chelseab_2010@hotmail.com

Willis Brown

B and B Farms
934 Rum Rd.
Bryon, GA 31008
478-956-2798
478-542-4652
478-956-2798
jbbandbfarms@windstream.net

Will & Josh Cabe

Cabe Brother's Angus
721 Sosby Rd.
Carnesville, GA 30521
706-384-7119
706-491-5734
chancabe@alltel.net

***John & Marcia Callaway**

Callaway Cattle Company
2280 Coweta-Heard Rd.
Hogansville, GA 30230
770-355-2165
770-583-5688
770-583-5688
callawaycattlecomp@earthlink.net

Christopher Campbell

C&M Ranch
571 Club Rd.
Buchanan, GA 30113
770-646-2954
770-712-3779
cattlejunky@yahoo.com

Scott Carey

Carey Farms
2761 Apalachee Rd.
Madison, GA 30650
706-342-9812
706-474-0738
scarey123@aol.com

Romaine Cartee

Cartee Farms
899 Lonnie Burke Rd.
Portal, GA 30450
912-531-0580
912-865-4700
romaine_abs@yahoo.com

***Andy Carter**

Moss Oak Farms
4301 Peat Moss Rd.
Lake Park, GA 31636
229-300-4538
229-559-5242
mossoakfarms@hotmail.com

Kim Chandler

202 Fowler Freeman Rd.
Danielsville, GA 30633
706-795-3182
kchancattle@aol.com

Dwight Cooper

C & C Farms
2321 Gum Springs CH Rd.
Jefferson, GA 30549
706-215-1251
dsfarms@alltel.net

Phillip Crawford Family

Snapfinger Cattle
1986 Amboy Rebecca Rd.
Rebecca, GA 31783
229-643-7523
229-567-7603
peachstate17@windstream.net

MEMBERSHIP **LIST CONT.**

Jarrold & Noel Creasy

Creasy Farms
1380 Bragan Road
Statesboro, GA 30458
912-839-3174
912-687-5664

Chris Crow

C & L Farms
P.O. Box 317
Eton, GA 30724
706-517-9110
706-897-9891
706-781-6022
ccrow2@windstream.net

Zachary T. Crowe

C&Z Farm
85 Winnie Frank Rd.
Cartersville, GA 30120
770-336-5101
770-480-9874
leslieandtodd@comcast.net

Freddie Dalton

Clover D Farm
5121 GA Hwy 63
Carnesville, GA 30521
706-658-7092
706-677-3008
cloverdfarm@alltel.net

***Randy Daniel**

Partisover Ranch
348 Daniel Rd.
Colbert GA 30628
706-788-2533
706-788-2200
partisover@windstream.net

***Joe Darby**

Darby Club Calves
2221 McDaniel Station Rd SW
Calhoun, GA 30701
706-629-1315
706-548-7779
joe.darby1@gmail.com

Bart & Paula Davis

Davis Farm
7861 Thigpen Trail
Doerun, GA 31744
229-881-2110
229-782-5962
229-782-7408
hbdavis@surfsouth.com

Chad, Richard, and Josh Davis

Davis Farm
217 Floodtown Cr.
Chatsworth, GA 30705
706-483-6274
706-517-5315
www.davisfarm@yahoo.com

Donnie & Sky Davis

Big D Farms Inc
971 Hwy 211 NE
Winder, GA 30680
770-868-6668
770-867-4781
littledlimousin@hotmail.com

Dylan Davis

Davis Farm
P.O. Box 353
Eton, GA 30724
706-695-3343
706-483-2729
dadavis@windstream.net

Donnie & Anita Dillard

DPH Farms
264 North Prospect Ave
Waco, GA 30182
770-832-2268
678-378-2114
donniedillard@aol.com

Doug, Vickie & Bailli Douthitt

B & D Farms
240 Turvey Nichols Rd.
Cisco, GA 30708
706-695-1374
706-271-8410
douthitts@windstream.net

Spencer Duncan

Triple D Angus Farm
1053 Old 179 N
Whigham, GA 39897
229-762-4724
229-221-5926

Jeremy Dyer

Dyer Livestock
154 McKaig Loop
Rising Fawn, GA 30738
706-657-4116
706-398-1996
dyertcjb@msn.com

Todd & Amy Edwards

756 Sam Hunt Rd.
Fairmount, GA 30139
706-266-2800
770-548-4898
edwards4251@yahoo.com

Jerry Ellis

Shady River Farms
1025 Reeves Sta Rd SW
Calhoun, GA 30701
706-629-1386

Randy, Joyce & Gina Franks

Empire Angus
300 Oak Island Dr.
Jesup, GA 31545
912-294-1839
912-427-8036
912-427-5967
rfranks@uga.edu

David & Carolyn Gazda

Gazda Cattle Company
1985 Morton Rd.
Athens, GA 30605
706-227-9098
706-540-2222
gazdacattleco@bellsouth.net

Brady W. Gentry

Gentry Farms
2597 Old Hwy 113, SW
Taylorsville, GA 30178
770-684-9064
770-655-4958
770-382-5345
bradywgentry@gmail.com

Tim & Judy Gilstrap

Chi-G Farms
1355 Wrights Mill Rd.
Commerce, GA 30530
770-287-2346
770-335-7448
770-335-7448
jgils99297@aol.com

Will & Colby Godwin

Colwil Cattle Company
P.O. Box 7447
Tifton, GA 31793
229-382-5045
229-392-3040
229-382-4311
golf@friendlycity.net

***Chris Goldman**

Goldman Farms
31 Kelly St.
Lincolnton, GA 30817
706-359-7561
706-401-3120
goldmanfarms@yahoo.com

Richard & Hunter Grayson

Black Hat Ranch
254 Watkinsville
Watkinsville, GA 30677
706-769-4600
706-540-4727
706-769-5600
richard@blackhatranch.com

Clint & Sarah Hall

Clearwater Farm
2289 Sugar Rd.
Metter, GA 30439
912-685-3606
sarah123501@hotmail.com

***Robert Harkins**

Robert Harkins Stock Farm
12155 Robert Harkins Drive
Suches, GA 30572
706-747-2464
706-747-2464
robnet1@alltel.net

Tad Harper

Diamond H Livestock
P.O. Box 1923
Tifton, GA 31793
229-392-4711
229-382-6980
229-382-1365
dhl@mchsi.com

Nathan Heaton

Plumblin Cattle Company
2351 Washington Hwy.
Elberton, GA 30635
706-213-6838
706-990-9076
nathanheaton@bellsouth.net

Ray, Debbie and Carole Hicks

Visionary Cattle
660 Seaburn Vickery Rd.
Statesboro, GA 30461
912-865-5593
912-690-1727
debbie@visionarycattle.com

Jeff Hilburn

Rafter H Farm
2293 Hwy 98E
Danielsville, GA 30633
706-795-5636
rafterhfarm@alltel.net

Keith, Charlotte, Jacob & MaKayla Holmes

Holmes Club Calves
234 Walraven Rd NE
Calhoun, GA 30701
678-986-6317
706-629-4639
drybranchfarms@comcast.net

Burt & Jaren Jeffords

3-J Farms
P.O. Box 458
Fairmount, GA 30139
706-625-0005
706-676-8323
706-625-0556
jeffordsmlm@aol.com

***Jason & Jentsie Johns**

J & J Cattle Company
238 Winters Rd.
Temple, GA 30179
678-363-8288
770-851-0691
johnscattle@hotmail.com

Justin Johnson

Chief Club Calves
362 Haley Farm Rd
Canton, GA 30115
770-479-9071
770-548-8996
TJFarms@windstream.net

***Cape Jones**

Jones Hill Farms
1180 Snow Springs Rd
Unadilla, GA 31091
478-627-9068
229-805-0377

LeeAnn Kemp

Kemp Farms
275 Bainbridge Hwy
Camilla, GA 31730
229-254-9362
229-336-7701
leeannkemp@gmail.com



Georgia Club Calf Field Day

Judge: Brent Weaver - University of Florida

*Thank you to the
Coffee County Steer Club
for hosting the 2009 Field Day!*



**Supreme Heifer &
Champion Continental**

Shown By: Tom Morgan
Raised By: Jason Thrasher & Casey Allen



Champion Steer
Shown By: Meredith Williams
Raised By: Callaway Cattle Company



Reserve Steer
Shown By: Chelsea Brown
Raised By: Brown Farms



**Reserve Supreme Heifer &
Reserve Continental**
Shown By: Maggie Hart
Raised By: Smith Brothers Farms

2010 Field Day - June 12th & 13th

Carroll Co Ag Center
900 Newnam Rd
Carrollton, GA 30117

For more information watch our website:
www.georgiaclubcalves.org

Contact: Carole Hicks (912) 690-1727
or Patrick Steed (770) 301-6320



MEMBERSHIP LIST CONT.

Adam Klingler

B & B Farms
934 Rum Rd
Byron, GA 31008
478-956-2798
478-956-2798
jbbandbfarms@windstream.net

Kyle Knight

Sandbriar Farms
863 Effingham Hwy
Sylvania, GA 30467
260-312-5428
912-690-5097
knightcattle@live.com

Mark & Tate Knight

TMT Cattle
188 Cass-Pine Log Rd NE
White, GA 30184
770--606-0030
770-655-0308
tmtknight@comcast.net

Brian & Bobby Lance

Wolfcreek Farms
122 West Wolfcreek Rd.
Blairsville, GA 30512
Brain:706-781-8639
Bobby:706-781-8699
706-745-5306
wolfcreekfarms@windstream.net

Sawyer Lane

Dirt Road Farm
90 Lane Rd.
Carrollton, GA 30117
770-854-8026
tamara7@bellsouth.net

M.B. & Joyce Lane

Mel-Joy Ranch
404 Lane Road
Carrollton, GA 30117
770-854-4548
eroopville@aol.com

Joey & Deborah Lents

Lents Farm
7453 Hwy 225 N
Chatsworth, GA 30705
706-271-7396
706-695-9834
706-695-0072
lentsfarm@windstream.net

Steve & David Loughridge

Pleasant Valley Farms
1363 Loughridge Rd.
Chatsworth, GA 30705
706-695-2370
706-260-6871
pleasantvalleyfarm@
windstream.net

B.J. Marks

Triple B Farms
243 Mt Moriah Rd.
Covington, GA 30014
770-385-1052
770-313-1220
triplebfarms@hotmail.com

***Mike & Christy McCravy**

MM Cattle Co
34 Williamson Rd.
Bowdon, GA 30108
770-328-2047
770-258-9412
770-258-9412
mmcattle@yahoo.com

Marvin McIver

4M Farms
1869 Will Smith Rd.
Wray, GA 31798
912-359-2630
912-393-4407

Paul McQuaig

Pride Land Farm
276 Crepe Myrtle Circle
Ocilla, GA 31774
229-402-4497
229-468-3351
pridelandfarms@yahoo.com

Thomas H. Mead

Mead Cattle Enterprises
1222 Reeves Rd.
Midville GA 30441
706-554-6107
706-339-0201
706-554-0662
tommy@meadcattle.com

Dale Meeks Family
Meeks Family Farm
881 Beaverdam Rd.
Toccoa, GA 30577
706-886-4541
706-491-1025
dale.meeks@stephens.k12.ga.us

***Stacy Miller**

Miller Cattle Co.
P.O. Box 123
Jakin, GA 39861
229-793-4714
229-254-8369
bmiller734@yahoo.com

Jill Miller

Talmo Ranch
P.O. Box 68
Talmo, GA 30575
706-693-4133
770-654-1510
talmoranch@aol.com

Lewis & David Miller

Triple M Club Calves
936 Slate Mine Rd
Fairmount, GA 30139
770-547-6622

Cheyenne Mock

Diamond M Ranch
264 Whitaker Rd.
Clyo, GA 31303
912-657-3715
912-657-7287
alan.mock@yahoo.com

Tim & Sondra Moser

Moser Cattle Company
557 Gill Rd.
Meansville, GA 30256
770-567-0028
770-588-3296
770-567-0076
moserlandscaping@gmail.com

***Billy Moss**

Moss Cattle Company
P.O. Box 81564
Athens, GA 30608
706-654-6071
moss cattle@charter.net

Doug, Ann & Shelly Patton

All Hours Farms
461 Krik-Langford Rd.
Danielsville, GA 30633
707-248-2004
afhrrsfarm@yahoo.com

Mickey Poe

Poe Farms
2020 Mt. Moriah Rd.
Dallas, GA 30132
678-796-3239
770-851-0691
jason@poefarms.net

***Rob & Kelly Postin**

RSE Farms
P.O. Box 358
Stephens, GA 30667
706-759-2220
706-207-9675
706-759-3654
rsefarms@aol.com

Ricky & Susan Powell

Powell Club Calves
Rt 1 Box 157
Wrightsville, GA 31096
478-864-9743
478-290-5660

Randy, Donna & Gibson Priest

Gibson's Farm
121 Bingham Rd. SW
Cartersville, GA 30120
770-382-8913
770-655-8133
donnaipriest@bellsouth.net

Sharon Rakestraw

JWR Land & Cattle Co
401 Butler Industrial Dr.
Dallas, GA 30132
770-684-1121
770-354-4195
770-684-1121
jwr@jwrlandandcattle.com

Larry Rodgers

Pine Ridge Simmentals
3222 Country Club Drive
Valdosta, GA 31605
229-559-9200
229-292-4131
229-559-3800
pineridgega@att.net

Jimmy & Jan Scott

Wiregrass Cattle Company
1401 Huffer Rd.
Douglas, GA 31533
912-384-6271
912-389-6014
912-345-1023
wiregreasscattle@charter.net

Denny Sellers

C & C Farms
P.O. Box 217
Hartsfield, GA 31756
229-941-5846
229-873-4595

Lindy Sheppard

Sheppard Farms
179 Sheppard Switch Rd.
Sylvania, GA 30467
912-682-1474
912-857-3624
912-857-4620
lshepp@planters.net

*** Stone and Matt Shirley**

Shirley Show Cattle
5475 Jefferson Rd.
Commerce, GA 30529
706-335-2236
Stone 706-340-2966
Matt 706-983-0276
706-335-0690
stone50@windstream.net

Charlotte, Cheyenne & Cameron Simmons

Simmons Farm Club Calves
393 Burnt Hickory Rd.
Cartersville, GA 30120
770-607-7616
770-778-3578
770-387-9301
wendy_simmons@bellsouth.net

***Jody Smith**

Smith Brothers Farms
3655 Patten-Coolidge Rd.
Pavo, GA 31778
229-228-5992
229-672-0680
jnasmith@bellsouth.net

Anthony & Holly Smith

Anton Angus Farm
986 Baxter Rd. NE
Resaca, GA 30735
706-280-4944
antonangusfarm@aol.com

Katie Smith

LaKat Livestock
198 TE Smith Rd.
Bainbridge, GA 39819
229-220-3017
lakat@plantel.net

Patrick & Melanie Steed

P & M Farm
1580 Ringer Rd.
Carrollton, GA 30116
770-854-4827
770-301-6320
770-854-8845
Patanmel@msn.com

MEMBERSHIP LIST CONT.

Ben H Strickland

Bar S Cattle Co.
4332 Fowlstown Rd.
Attapulgus, GA 39815
229-220-7019
229--465-3730
229-400-5282
strick2@tds.net

Matthew Studstill

Studstill Farms
991 Beecher Rd.
Abbeville, GA 31001
229-467-2425
229-425-7648
jrstud@windstream.net

Chaddrick R. Sumner

New River Cattle
1640 Cranford Sumner Rd.
Lenox, GA 31637
229-388-7038
229-388-7038
kssumner@planttel.net

Ronnie & Becky Sumner

Sumner Farm
221 Sumner Rd.
Chula, GA 31733
229-382-2369
229-392-2484
ronniesumner@bellsouth.net

Kurt Sutherland

Blackwood Mountain Farm
242 Cedar Hill Dr
Calhoun, GA 30701
706-629-8685
770-548-2973

A. Wayne Talton

A. Wayne Talton & Sons Farms
2724 Hwy 127
Kathleen, GA 31047
478-987-0358
478-230-2453
wtalton@agrowstar.com

***Stan Tankersley**

Tankersley Farms
P.O. Box 1125
Lincolnton, GA 30817
706-318-8265
706-359-7389
706-359-1722
tank@nu-z.net

Phillip & Pam Taylor

A & A Show Cattle
2080 M.J. Taylor Rd.
Adel, GA 31620
229-507-0744
229-561-2481
cowbunch@gmail.com

Todd Teasley

GA FFA-FCCLA Center
720 FFA FHA Camp Rd.
Covington, GA 30014
770-786-6926
770-786-1774
gaffacamp@gaaged.org

Justin & Josh Thompson

Thompson Cattle Company
247 Timber Creek Rd.
Moultrie, GA 31788
229-985-6636
229-873-1323
229-985-8856
MLT73@alltel.net

Casey & Jason Thrasher

Thrasher Cattle Company
171 Fordham Rd.
Chester, GA 31012
478-358-4500
478-998-3309
casey_allen06@hotmail.com

Lesli, Henri, & Keith Thrasher

Rolling T Farm
50 Cedar Creek Ln
Carlton, GA 30627
706-743-7260
706-296-4031
cedar50@windstream.net

Chris & Julie Throne

Throne Stock Farm
6652 Whitesville Rd.
West Point, GA 31833
706-302-2675
706-812-8985
cjthrone@mindspring.com

Charles & Kim Turk

4 T Farm
197 Carson Segars Rd.
Maysville, GA 30558
706-652-2124
706-654-1831
chturk@windstream.net

Steve Vaughn

NV Cattle, LLC
P.O. Box 2127
Cartersville, GA 30120
770-386-0466
770-547-6291
770-386-3164
sdv1@frontiernet.net

Alan & Adam Verner

Verner Farms LLC
2150 Old Mill Rd.
Rutledge GA 30663
706-474-0091
706-557-1987
adam_verner@yahoo.com
www.vernerfarmsllc.com

***Greg Walker**

Shady River Farms
1138 Liberty Rd. SW
Calhoun, GA 30701
706-629-2632
shadyriverfarm@yahoo.com

Pete Wall

Wall Family Livestock
986 Boyd School Rd.
Sylvania, GA 30467
912-857-5347
912-682-1720

Matt Wallace

Silver Creek Shorthorns
3890 Old Rockmart Rd.
Sliver Creek, GA 30173
706-766-3307
706-235-3586
mww248@aol.com

Shell Ward

P.O. Box 1011
Watkinsville, GA 30677
706-769-7317

Ed Wasdin

Wasdin Cattle Ranch
485 Davis Rd.
Norman Park, GA 31771
229-873-1230
229-769-3964
229-769-3974

John Welch

Welch Cattle Co.
1326 Price Reese Rd.
Lincolnton, GA 30817
706-319-6626
706-359-6454
welchjohn@bfusa.com

Wiley & Patricia Westberry

C & S Farms
391 Kicklighter Dr.
Jesup, GA 31546
912-294-7408

***Mike Wheeler**

Horseshoe Hollow Farm
1034 Wheeler Rd.
Commerce, GA 30530
706-335-6135
706-614-5862
HHFSimmental@aol.com

Brandon White

BMW Livestock
875 GA Hwy 1255
Tifton, GA 31794
229-386-8899

Joshua White

White Acres Limousin Farm
167 White Dr.
Stockbridge, GA 30281
770-474-4151
678-358-7314
joshuajwhite@hotmail.com

Josh Whitworth

166 Robin Lane
Bainbridge, GA 39819
229-254-4746

Doug Williams

Turnpike Creek Farms
1571 Workmore Milan Rd.
Milan, GA 31060
229-362-1839
229-860-0320
turnpike1@windstream.net

Dr. Phillip Wilson

2984 Stateline Rd.
Bowdon, GA 30108
770-258-8219
770-301-9849
cindy.wilson@centurytel.net

Rick & Sharon Wood

Woodlawn Farms
453 Swain Wood Rd.
Clarksville, GA 30523
706-754-3755
706-499-2325
706-754-3811
woodlawn@hemc.net

Blaize, Tye & Murdock Wynn

144 Levi's Rd .
Moultrie, GA 31788
229-985-3218
229-873-2127
229-891-2938
pmw726@windstream.net

David Young

Southern Pride Livestock
150 Arbor Gate Drive
Cornelia, GA 30531
229-322-4373
dhyoung@windstream.net

*denotes the charter members of GCCPA



A Special Thanks to ALL the GCCPA Members

2009 GCCPA Award Winners

Other Breeds Heifers



Premier Breeder
Callaway Cattle Co
John & Marcia Callaway
Hogansville, GA



Commercial Heifers



British Heifers



Platinum Breeder
Shady River Farms
Greg & Glenda Walker
Calhoun, GA



Steers



PARTISOVER Ranch



Randy Daniel
348 Daniel Road
Colbert, GA 30628

Home: 706.788.2533
Cell: 706.614.0496

partisover@windstream.net



SC Mo Magic S17

ASA# 2385230
Reg. SimAngus
Sire: SVF/NJC Mo Better M217
Dam: Akers Ruby 2184 (Reg. Angus)



Mr. NLC Upgrade

ASA# 2474338
Reg. PB Simmental
Sire: Ellingson Legacy M229
Dam: Ellingson MS Pstock K58



Kessler's Frontman

AAA# 15180461
Reg. Angus
Sire: Connealy Front Page 0228
Dam: Kesslers Bell 0024

Visit our website @
www.partisoverranch.com
for more information.

Miss Pep, Miss Peppy & Miss Pansy are in our SimAngus huddle!



MCC Miss Pep W6
Dream's Star x SAV Traveler 004



MCC Miss Pansy W4
Miss Pansy is sired by Dream On and her dam, a 12 yr old brood matron bred by us, was the 1999-2000 GCCPA High Point Heifer exhibited by Adam Shirley from Jackson Co.



MCC Miss Peppy W7
Dream's Star x SAV Traveler 004



Billy Moss - mossattle@charter.net - 706-654-6071

•••••
• All three heifers are for •
• sale at private treaty! •
•••••

Take a Break and Wait for
the 3rd Annual

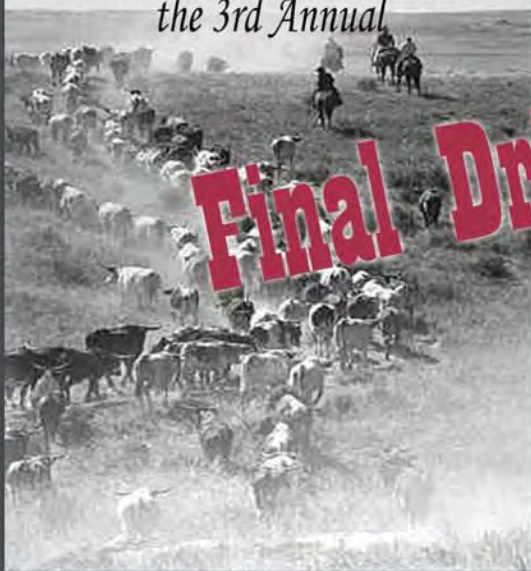

Final Drive Club Calf Sale

7:00pm
Saturday, March 20, 2010
Calhoun, GA



Auctioneer: Tony Watson
Diamond W Auctions, Inc.
GA Auc. Lic. 2761

Who Made Who
Heifer
Shown By:
Brett Dyer

Raised By:
Triple M Club
Calves



This Charolais
steer was no
stranger to the
winner's circle in
the 2008-09
show season.
Jenna was the
2009 \$500 steer-
scholarship
winner.

Shown By:
Jenna Hagler

Raised By:
Davis Farms

Heat Wave steer
Shown by:
Brett Dyer

Raised By:
Triple M Club
Calves



% Simmetnal
Heifer

Supreme Female
at the Elberton Co
Steer & Heifer
Show

Shown By:
Kim Chandler

Raised By:
Darby Club Calves

Congratulations
to Lori Edwards
winning the
2009
\$500 Heifer
Scholarship

\$500 Scholarship given for the Top Heifer and Top Steer
All calves GCCPA Eligible.

Watch for photos on our website after March 1st

www.showsteers.com/FinalDrive or www.georgiaclubcalves.org/FinalDrive

DIRECTIONS:

Northwest GA Livestock Pavilion in Calhoun
Hwy 53 spur, Calhoun, GA 30701

SIRES:

Paddy O'Malley, Heat Seeker, Hoo Doo,
Meyer 734, Ali, Heat Wave, Pale Face,
Hannibal, Traveler 004 & Who made Who

CONSIGNORS:

3J Farms - 706-625-0005
Holmes Club Calves - 706-629-4639
NV Cattle - 770-547-6291
Davis Farms 706-483-6274
Crump Club Calves - 770-548-2362 or 706-
280-9099
Triple M Club Calves - 770-547-6622
Darby Club Calves - 770-548-7779
Bowman Club Calves - 770-547-0934

2009 Breeding Heifer Show Results - Dec. 11, 12, 13th



Supreme Champion Heifer
Ring B - Champion Commercial
Shown By: Camille Sellers



Supreme Champion - Ring A,
Reserve Champion - Ring B - Commercial
Shown by: Hannah Bius



Reserve Supreme Heifer - Ring A, 3rd - Ring B
Ring A & B - Champion % Simmental
Shown By: Will Bius

Winter Classic Wiregrass Winter Classic



3rd Overall Heifer - Ring A
Reserve Commercial
Shown By: Josh Walton



5th Overall Heifer - Ring A
Champion Chi-Influence
Shown By: Courtney Carnahan



3rd Overall Heifer - Ring B
4th Overall Heifer - Ring A
Champion Angus
Shown By: Logan Steed



5th Overall Heifer - Ring B
Reserve Angus
Shown By: Jonathan Mobley

Market Heifer Show Results



Champion Market Heifer
Ring A & B
Shown By: Callie Driggers

Reserve Market Heifer
Ring A & B
Shown By: Carlton Lynn



2009 Steer Show Results - Dec. 11, 12, 13th



Supreme Ring-B, Res Supreme Ring-A
Champion Crossbred Steer
Shown By: Harden Mobley



Supreme Ring-A, Res Supreme Ring-B
Champion Simmental Steer
Shown By: Josh Walton

Winter Classic **WIREGRASS** Winter Classic



4th Overall Steer - Ring A
5th Overall Steer - Ring B
Champion Chi-Influence
Shown By: Harden Mobley



3rd Overall Steer - Ring A & B
Reserve Simmental
Shown By: Madeline Deal



4th Overall Steer - Ring B
Champion Maine
Shown By: Nicholas Mobley



5th Overall Steer - Ring A
Reserve Crossbred
Shown By: Mitchell McIver

Wiregrass Winter Classic 2010

Scheduled for December 10, 11, 12

For Questions & Entry Information Contact Jimmy Scott
Home: (912) 384-6271 or Cell: (912) 389-6014



Top 5 Steers - Ring B

					FFA Horse Camp 					
	<h2 style="text-align: center;">Want to Play Monopoly?</h2> <p>The Georgia FFA-FCCLA Center is offering 20 calves for sale in our Silent Auction Club Calf Sale. Approximately 12 calves are sired by Monopoly. Calves available for viewing and bids placed on March 13-14, 20-21 & 27th. Final bids must be placed by 4:00pm on March 27th. Registered SimAngus calves also available sired by Dream On.</p> <div style="display: flex; justify-content: space-around;"> <div data-bbox="467 619 730 730" style="border: 1px solid orange; padding: 5px;"> <p>For more information, please contact: Billy Moss 706-654-6071</p> </div> <div data-bbox="894 619 1157 730" style="border: 1px solid orange; padding: 5px;"> <p>Check our web site for more calves after 3/1/10 Georgiaffacamp.org</p> </div> </div> <p style="text-align: center;">Georgia FFA-FCCLA Center-720 FFA Road-Covington, Ga 30014 -Camp located on Hwy 36 between Covington and Jackson-</p>									
										
				FFA Wildlife Camp 						

John & Marcia Callaway Wes Pope, Herdsman

2280 Coweta-Heard Road Hogansville, GA 30230

Home: 770-583-5688

John Cell: 770-355-2165 Wes Cell: 770-833-4142

callawaycattlecomp@earthlink.net

www.callawaycattlecompany.com



Jordan Richburg and Hannah Montana



08-09 GCCPA OVERALL HIGH POINT HEIFER

More GCCPA eligible calves like her as well as the top picks from some of the nations top show calf herds in SD, IA , NE and OK available March 15. All price ranges and most breeds well represented. November and January born calves available later. March calves from SD available second week in September. It will be worth your time to stop here before going out west.

Spring Creek Farm

Phil Reed Rome, GA

706-409-1193

Visionary Cattle



Ray, Debbie, and Carole Hicks
 660 Seaburn Vickery Road
 Statesboro, GA 30461
 912-865-5593
 debbie@visionarycattle.com
 www.visionarycattle.com

Own a Piece of the Vision

Sandbriar Farms

Kyle Knight
 863 Effingham Hwy
 Sylvania, GA 30467
 912-690-5097
 knightcattle@live.com
 www.sandbriarfarms.com



SF Sterling
 Nat'l Champ Murray Grey Bull 2008
 Semen Available

Looking for something new?....
 Add some Sterling to your collection!

Your Source for Murray Grey Genetics and Club Calves!





**JOIN
THE
GOLD TEAM**

F-R-M

SHOW GOLD SHOW FEEDS

**THESE
PRODUCTS
PERFORM!**



800-841-8502

www.frmfeeds.com

**THE
"1"
Vol. II**

**"THE ONE"
YOU DON'T WANT TO MISS**

**12 NOON
SATURDAY
MARCH 20, 2010
CARROLL CO.
AG-ED CENTER
CARROLLTON, GA.**

Offering the Stars of 2010

45 FANCY PUREBRED AND CLUB CALF PROSPECTS

Featured sires include Irish Whiskey, Dream On, Freedom, Raven, Lookout, Gridmaker, Pioneer, Big Daddy, Shockwave, Ali, Monopoly, Milkman and others.

WINNING EDGE GENETICS GROUP

MM CATTLE CO - BOWDON GA.

C&H FARMS - OPELIKA ALA.

CALLAWAY CATTLE CO - HOGANSVILLE GA.

THRONE STOCK FARM - LEXINGTON GA.

P&M FARMS - CARROLLTON GA.

GAZDA CATTLE CO. - ATHENS GA.

PADGETT FARMS - BOWDON GA.

LAZY J FARM - OPELIKA ALA.

Watch our websites for info and pictures:

EDJESALES.COM/WINNING EDGE

MMCATTLE.COM • CHFARMS.NET

CALLAWAYCATTLECOMPANY.COM

For information contact:

RANDY PRICE • C&H FARMS • 334-559-0483 • CHF.CATTLE@YAHOO.COM

MIKE MCCRAVY • MM CATTLE CO • 770-328-2047 • MMCATTLE@YAHOO.COM

JOHN CALLAWAY • CALLAWAY CATTLE CO. • 770-355-2165 • CALLAWAYCATTLECOMP@EARTHLINK.NET

CARROLL CANNON - AUCTIONEER

Shirley Show Cattle

5475 Jefferson Road
Commerce, GA 30529

Contact US:
Home: 706-335-2236
Stone: 706-340-2966
Matt: 706-983-0276
Adam: 706-983-0200



Wiregrass Winter Classic Supreme Female
Ring A, Res Supreme Ring B
Shown By: Hannah Bius



Supreme Steer at GYF Show
Shown By: Brice Redding

Shirley Show Cattle also won:
Champion Limousin steer at Ga Nat. Fair
Champion Charolais steer at Ga Nat. Fair

*Come get blown away by Shirley Show Cattle.
Steers & Heifers for sale at the farm starting March 20th.*



Brett Dyer 2009 Div. I State Champion
sired by Killer Instinct



Adam Floyd
Champion % simi by Star Power



Bulls for sale off the farm.

CABE.

Your Source for solid Angus & SimAngus genetics,
Club Calves and Club Goats

The Cabe Family

Carnesville, GA 30521
Home: 706-384-7119
Will: 706-988-0018
chancabe@windstream.net



Southern Impulse Sale

Your Club Calf Connection
March 20st, 2010
ON THE FARM
Featuring calves sired by
Killer Instinct, Carnac, Macho,
Money Shot & More!

Georgia's First Club
Goat Sale, VOL. IV

May 15, 2010
ON THE FARM

www.cabebrothers.com



12th Annual Club Calf Sale
Saturday April 3, 2010 2:00pm
Georgia National Fairgrounds - Perry, GA

Selling 50 halter-broke steers and heifers sired by the top club calf sires, including Bold Statement, Star Power, Smooth Sailing, Sun Seeker, Carnac and more...



Georgia Club Calf Producers Association

For more information:

Carole Hicks 912-690-1727

www.georgiclubcalves.org



Requirements for Calves to be GCCPA Tagged:

It's important that all members know the requirements for a calf to be tagged with the official GCCPA eartag. The rules are listed below:

1. Calves must be bred and born on a member's farm, or
2. Owned and born on other premises (example - you own a cow that is at an ET center in Georgia or another state), or
3. Calves are eligible from the purchase of bred cows or frozen embryos only if bred cows or embryos are purchased from another GCCPA member, and the new owner shall be listed as Breeder on the GCCPA point sheet.
4. Only dues paying members are eligible to purchase tags. (Exhibitors can not pay dues and buy tags for an individual they purchase the calf from.)

**Georgia Club Calf Producers Association
2010 Ear Tag Order Form**

Orders will not be taken over the phone and without prepayment.

Name _____

Farm Name _____

Mailing Address _____

City, State, Zip _____

Number of Tags _____ @ \$25.00 each = \$ _____

Total Enclosed: \$ _____

Please make check payable to GCCPA

Mail checks and this form to:

Carole Hicks

P.O. Box 8112, GSU

Statesboro, GA 30460

GCCPA

**Georgia Club Calf Producers Association
Membership Statement
2010**

Name _____

Farm Name _____

Mailing Address _____

_____ City

_____ State

_____ Zip

Telephone _____ Cell _____

Fax# _____ Email _____

_____ New Member _____ Renewal

Make check payable to GCCPA to \$50.00. Mail to:

Carole Hicks

P.O. Box 8112, GSU

Statesboro, GA 30460

How to Make A Rope Halter

Rope halters are easy to make. They are inexpensive, adjustable, useful in leading and tying, and are quite durable if kept dry. In making your halters, use good quality, three-strand manila rope. Use the table as a guide for selecting the right size and amount of rope.

Suggestions for leaders

- Make at least one halter yourself and be sure that you understand all of the steps *before* teaching your members.
- Show your members a completed halter and tell them its advantages. Let them decide if they want to make halters.
- Determine the size of the halters, and the size and amount of rope needed.
- Discuss whether or not the club wants to go to the store to buy rope.
- Have all members make their halters at the same time. Make one with them as an example.
- Take each step in turn. Tell and show members how to do each step. Stand so members can see and follow your hand movements.
- Let all members complete each step before starting the next.
- Plan for members to halter animals after completing the rope halter.
- Discuss the care of rope halters.
- Allow a junior leader or older club member to assist or instruct rope halter demonstrations.
- Remember, 4-H develops boys and girls. What they learn is more important than what they make.

Kind and size of animal	Size of rope (inches)	Length of rope (feet)	Nose piece* (inches)
Sheep, goats, small calves	1/4 to 5/16	8 to 10	8 to 9
Calves to 1 year	3/8 to 7/16	10 to 12	9 to 11
Yearlings and cows	7/16 to 1/2	12 to 14	11 to 13
Horses and bulls	1/2 to 9/16	13 to 16	14 to 16

*Add 3 inches to the proper nose piece length needed to start the loop described in Step 2 of *Adjustable halter* instructions. To assure properly fitting halters, measure the animal's nose for proper length of nose piece.

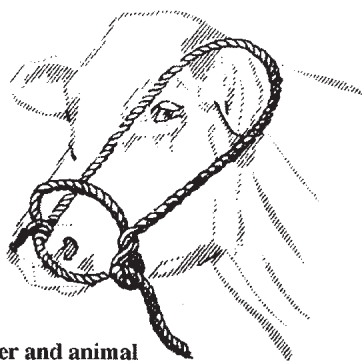

Halter and animal

Haltering an animal

To put a halter on an animal, adjust the size of the head stall, allowing slack in the chin strap. Take the lead and loop splice in your left hand, holding the nose piece and chin strap open, and the head stall in your right hand. Approach the animal from its left side, slip nose piece over the nose with the chin strap underneath; place head stall over the top of the head and back of the ears. Adjust head stall if necessary.

Securing the ends

Never let rope strands unravel. If they do, the rope is harder to work with and is not as strong. To secure the ends, first make a clean, square cut by placing the rope on a firm block and cutting with a sharp knife or axe. Secure the ends by either wrapping the rope (two or three turns) with friction tape about 1/2 inch from the end or whipping the ends with strong string.

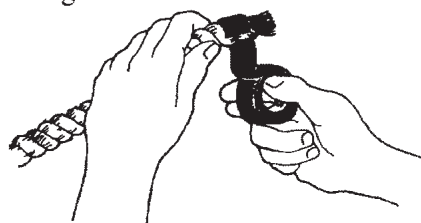

Secure the ends

Care of the halter

Keep the halter dry and clean. Always hang it up when not in use.



Adjustable halter

Step 1. To make an adjustable halter for cattle, measure and cut off about 12 to 16 feet of rope. Lay it out in the manner shown below. At the end of the nose piece (A), attach rubber electrical tape to prevent raveling. Then measure from end (A) a length of rope about 14 to 16 inches long; make the loop for the lead rope to go through. For illustration purposes,

(A) will be the short end or nose piece.

Step 2. Open the rope at (C) and put the short end (A) through (B) at (C).

Step 3. Open rope (A) at (D) and put long end (B) through (A).

Step 4. Put (A) through (B) again at (E) and draw up tight.

Step 5. Take the end of (A), next to the tape, and twist it until three rope loops appear. Twist the three loops around until they are parallel to each other.

Step 6. Pull lead rope (B) through the three loops; take the long end of lead rope (B) and put it through the larger loop on the other side. The halter is now ready to use except for the end of the lead rope. Tape or splice the end of the lead rope.

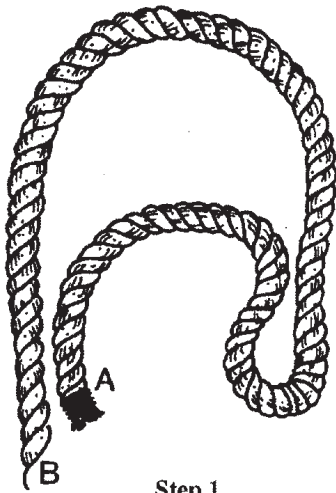

Step 1

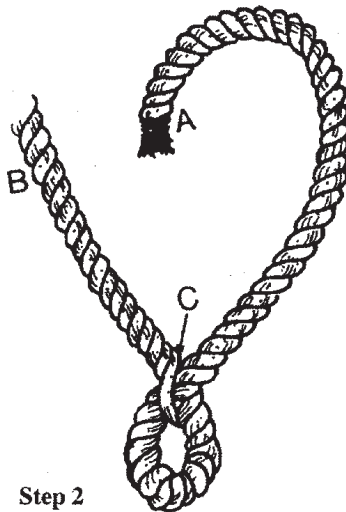

Step 2

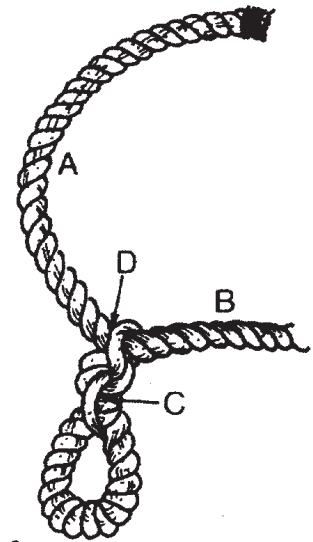

Step 3

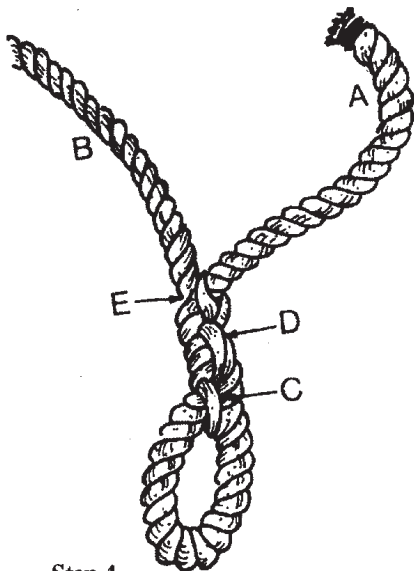

Step 4

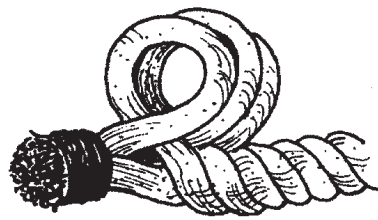

Step 5

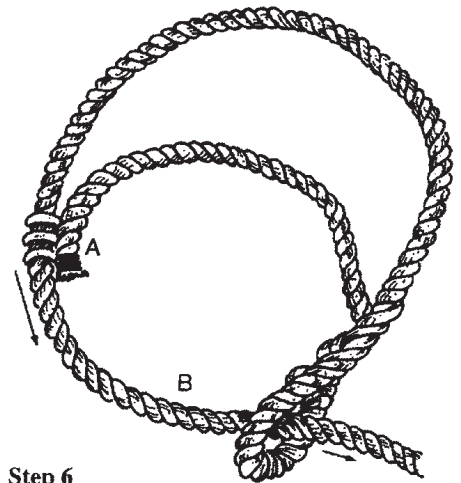

Step 6

Advertisers Index

Cabe Brothers	21
Calendar of Event	27
Callaway Cattle Company	16
Darby Club Calves	28
Davis Farms	31
The Final Drive	13
FFA Camp	16
FRM	19
GCCPA Award Winners	11
GCCPA Field Day	8
GCCPA Sale	22
Godfrey's	32
J&J Cattle Company	30
MM Cattle Co.	3
Moser Cattle Company	4
Moss Cattle Co	12
Oleo Ranch	29
Partisover Ranch	12
Rollin T Farm	5
RSE Farms	2
Sandbriar Farms	18
Shirley Show Cattle	21
Spring Creek Farm	17
The "One"	20
Visionary Cattle	18
Wiregrass Winter Classic	14-15

Thank you to all advertisers
and to the viewers of the
GCCPA Directory.

The Showbarn was
published by Holly Alford.

On the cover:
"The Barn"

"This photo was taken of an
old barn in Carrollton, Ga,
close to where Logan's dad
grew up."

Photo By: Logan Steed

1st Annual GCCPA Steer Show



**Won \$600
Shown By:
Jared Scott**



**Won \$450
Shown By:
Harden
Mobley**

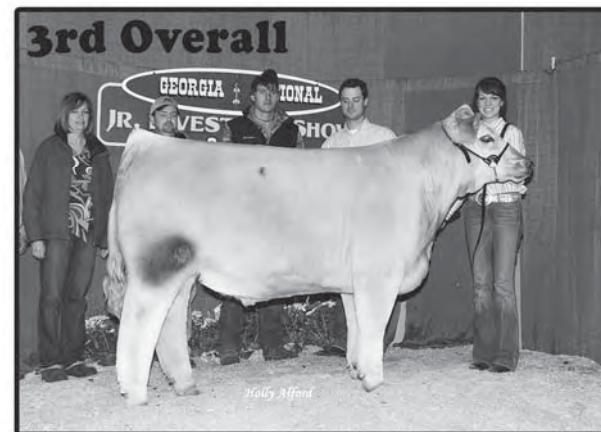

**Won \$350
Shown By:
Jenna
Hagler**

The 1st GCCPA steer show was held February 21st, 2009, in conjunction with the GA State Show. We had 135 steers in the show, showed steers in 3 divisions (British, Continental, and Commercial) and picked best three of show. Thanks to everyone who helped sponsor and work the show.

GCCPA breeders should be proud!

Calendar of Events

Georgia State Livestock Shows

Feb. 18-21 Georgia National Fairgrounds,
Perry, GA

Heifers in the Hills

February 27th
Lumpkin Co Ag Barn
Dahlonega, GA

For more info:

Shelly Panter 678-776-8651 or
Wayne Barrett 706-344-2166

Searching for the Purple

March 12-14, Carlton, GA

Southern Impulse

March 20, Home of Cabe Brothers,
Carnesville, GA

Southern Shootout

March 19-20
J&J Cattle Company
Temple, GA

The Final Drive Club Calf Sale

March 20
Northwest GA Livestock Pavilion
Calhoun, GA

The "One"

Carroll Co Ag Center
Carrollton, GA
March 20, 12pm

Georgia FFA-FCCLA Center Silent Auction Club Calf Sale

Viewing & Bids Placed March 13-14, 20-21 &
27, bids must be placed by 4:00pm, March 27
Billy Moss 706-654-6071
www.georgiaffacamp.org

Georgia Beef Expo

April 1-3, Georgia National Fairgrounds,
Perry, GA

GCA 48th Annual Convention

April 1-3, Georgia National Fairgrounds,
Perry, GA

12th Annual GCCPA Club Calf Sale

April 3, 2:00pm Georgia National Fairgrounds,
Perry, GA

The Best Kept Secret

April 9-10,
bids close at 5pm on the 10th
Davis Farms
Doerun, GA

Cattlemen's Choice Simmental Sale

May 1, Partisover Ranch, Colbert, GA

GCCPA Field Day & Show

June 12 & 13
Carroll Co Ag Center
700 Newnan Road
Carrollton, GA 30117

GCCPA Awards Program

July 15, 6pm
Georgia National Fair Grounds
Perry, GA

4H & FFA Beef School

June 20-23

Georgia Junior Beef Futurity

July 15-17
Georgia National Fairgrounds,
Perry, GA

Georgia Young Farmers Association Show

Aug. 14-15, 2009
Georgia National Fairgrounds,
Perry, GA

Southern Bell's III

September 18
Adam Verner 706-474-0091

Georgia National Fair

Oct. 7-10
Georgia National Fairgrounds, Perry GA

Wiregrass Winter Classic

Dec. 10-12
Nicholls, GA

GCCPA Officers

President

Holly Alford
P.O. Box 128
Bowman, GA 30624
706-270-3994

Vice President

Carolyn Gazda
1985 Morton Rd.
Athens, GA 30605
706-540-2222

Secretary & Treasurer

Carole Hicks
P.O. Box 8112, GSU
Statesboro, GA 30460
912-690-1727

GCCPA Directors

Phil Gentry

1205 Golden Isle Pkwy
Perry, GA 31069
478-988-6312

Sondra Moser

557 Gill Rd.
Meansville, GA 30256
770-527-4358

Patrick Steed

1580 Ringer Rd.
Carrollton, GA 30116
770-601-6320

Kurt Sutherland

5168 Fairmount Hwy
Calhoun, GA 30701
678-986-7221

Doug Williams

Rt. 1 Box 20A
Milan, GA 31060
229-362-1839

Darby Club Calves

Joe Darby
Calhoun, GA
770-548-7779



Kim Chandler has had a great show season with this % Simmental calf, raised at Darby Club Calves.

Congratulations to all exhibitors and good luck with your 2010/2011 livestock projects!

Check us out at:
The Final Drive Club Calf Sale March 20
in Calhoun, Georgia and
the GCCPA Sale April 3 in Perry, Georgia.

Member Websites

Let GCCPA hook you up with a website at a very competitive rate.

These members have already taken part:

Cabe Brothers Angus
Callaway Cattle Company
Carey Farms
Davis Farms
Final Drive Club Calf Sale
Georgia FFA-FCCLA Center
K&M Shorthorns
MM Cattle Company
Oleo Ranch
Partisover Ranch
Sandbriar Farms
Shady River Farms
Smith Brothers Farm & Cattle
Southern Pride Livestock
Turnpike Creek Farm
Visionary Cattle

For more info contact:

Carole Hicks (912) 690-1727 or Joy Carter (229) 563-2745

GCCPA Photo Contest

Get your barn photo on the cover of the 2011 Membership Directory

Instructions:

1. Bring your barn photo to the GCCPA Awards Program on Thursday July 15th, 2010
2. No entry fees required
3. An entry form will need to be filled out for each photo
4. Only 1 photo per contestant
5. Contest open to any age
6. The winner will be announced that evening

Look for more details on the GCCPA website
www.georgiclubcalves.org

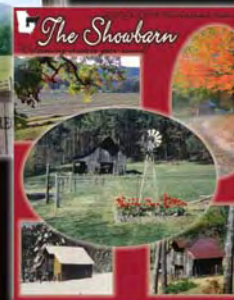
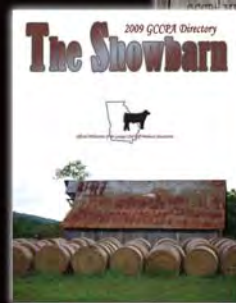

If you can't be **UNIQUE** why **BOTHER?**

"Big Mama" 132R



Holly Alford

Making her mark,

KO60



Holly Alford

The latest addition.

Silver Queen



Holly Alford

Show calf projects like her available year round!

Oleo Bringing Rain 8008



Holly Alford

*OLEO Herd Sire
Semen Available*

\$18

Come see us at:

*Georgia Club Calf Sale - April 3rd in Perry, GA
Gamble Angus "The Sure Bet" Sale - April 18th in Clinton, TN
Bull Power VI - November 5th in Colbert, GA
Private Treaty Anytime!*

OLEO Ranch

*Todd & Holly Alford
Bowman, GA
(706) 207-9454*

www.georgiaclubcalves.org/oleoranch

*Check out our website to
see the sales we will
attend. We are always on
the hunt for good ones &
would be glad to help!*

SOUTHERN SHOOTOUT

**Largest Selection of Grizzly
Calves ever to sale!**



**Viewing
Friday, March 19 &
Saturday, March 20**
Bids close at 3:30 p.m. on Saturday



Calves sired by:
Grizzly
Dr. Who
Lookout
Final Answer
Heat Wave
and many more.

Offspring will be sold out of these donors.



Champion Simmental and 5th overall Heifer at the 2008 GA National Jr. Livestock Show. She is donor at Shady River Farms.



Champion Shorthorn and 4th overall Heifer at the 2008 Georgia National Jr. Livestock Show. She is donor at J&J Cattle Co.

**A variety of
outstanding
show prospects
available in
various breeds.**

Consigners

J&J Cattle Co - Jason & Jentsie Johns (770) 851-0691
Poe Farms - Jason Johns (678) 796-3239
Shady River Farms - Greg Walker (706) 766-2323
Stultz Cattle Co. - Michael (812) 583-3243
Chris Campbell - C&M Ranch (770) 712-3779

Join Us for Lunch!

Sale Location:

J&J Cattle Company
349 Curtis Miller Rd., Temple, GA

Look for photos online at:

www.jjcattlecompany.net
www.poefarms.net
www.showsteers.com/ShadyRiverFarms

The Best Kept Secret

Volume II

April 9th - 10th

Bids Close at 5pm Sat.

SAV Missie 6223



Selling 1/2 interest with the option to double up and buy all of this donor, Lot 1 - SAV Missie 6223. This daughter of 004, straight from the SAV program, is a big time producer. Also selling choice between a heifer pregnancy sired by the legendary 6807 or the Simmental sensation SVF Steel Force.

Davis Missie 9211 a BC Lookout daughter out of 6223 highlights this year's sale offering as Lot 1A. This heifer calf is balanced, beautiful & bold!

Davis Missie 9211



Gambles Jestress 891



Selling the right to flush Gambles Jestress 891 to the bull of the buyer's choice, along with 5 heifer calves.

Davis Jestress 9217, a September Marathon daughter from the famed Jestress 891 is a taste of the powerful show heifers selling on April 10th.

Davis Jestress 9217



Davis Shadoe 7288
Selling 5 full sisters to 7288, plus maternal sib pregnancies and embryos by Limestone Darkhorse and SVF Steel Force

Offering 25 Elite Angus Heifer Calves

10 Bred Heifers, 3 of our best Donors, Pregnancies & Embryos

You can't keep a secret forever. . . Over the last 13 years our family has been meticulously building our cow herd through buying and breeding moderate framed, easy fleshing, good footed, attractive females that can get the job done in the Southern climate. Everyone that knows us knows that we demand perfection. The cows that reside here in Doerun must get the job done and be desirable to look at. We would now like to invite you back to the Farm on April the 9th and 10th . . . You can't keep a secret forever, sooner or later the great ones will leak out!

The Best Kept Secret Vol. II is now released . . .

Davis Farms

Bart, Paula, Trey, Jedd & Lakyn
7861 Thigpen Trail
Doerun, GA 31744

Call to request a sale book:
Trey 229-881-3510

Videos & Pictures
Available at:
www.davisfarms.us
April 1st



Proudly supporting Georgia's youth livestock projects!

Livestock and Horse Feed



Show Calf and Bull Test Rations

Tote Godfrey's to your next champion!

Godfrey's Warehouse
255 Jefferson Street
Madison, GA 30650
706-342-0264

www.godfreysfeed.com